

CORNER RECORD

Agency Index _____
 Document Number _____

City of UNINCORPORATED County of MADERA, California

Brief Legal Description THE SOUTHERN MOST CORNER OF LOT 26 OF TRACT NO. 28, SKY ACRES, ON FILE IN BOOK 7 OF MAPS AT PAGE 123, M.C.R.

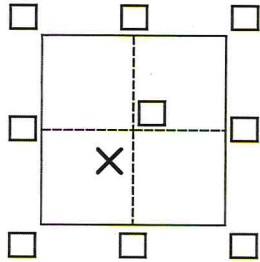

CORNER TYPE

- Government Corner Control
 Meander Property
 Rancho Other

Date of Survey 10/28/2019

COORDINATES (Optional)

N. _____ E. _____
 Elevation _____
 Units Metric U.S. Survey Foot
 Horizontal Datum _____
 Zone _____ Epoch Date _____
 Vertical Datum _____

SEC. 30, T.6S., R.22E., MDM

- Complies with Public Resources Code §§8801-8819
 Complies with Public Resources Code §§8890-8902

- PLS Act Ref.: 8765(d) 8771 8773 Other:
 Corner/Monument: Left as found Established Rebuilt Pre-Construction
 Found and tagged Reestablished Referenced Post-Construction

Narrative of corner identified and monument as found, set, reset, replaced, or removed:
 See sheet #2 for description(s):

SURVEYOR'S STATEMENT

This Corner Record was prepared by me or under my direction in conformance with
 the Professional Land Surveyors' Act on 11/04/2019

Signed NICHOLAS VANLANDINGHAM P.L.S. or R.C.E. No. 8393



COUNTY SURVEYOR'S STATEMENT

This Corner Record was received 11/4/2019
 and examined and filed 11/15/2019

Signed Garland R. Shaw P.L.S. or R.C.E. No. 4837

Title ACTING CO-COUNTY SURVEYOR

County Surveyor's Comment

*NO COMMENTS ...
 ESTABLISHED FROM RECORD DATA*





SCALE 1"=30'

CORNER RECORD

LOT 26 OF TRACT NO. 28, SKY ACRES, ON FILE IN
BOOK 7 OF MAPS AT PAGE 123, M.C.R.
LOCATED IN SECTION 30, 6/22

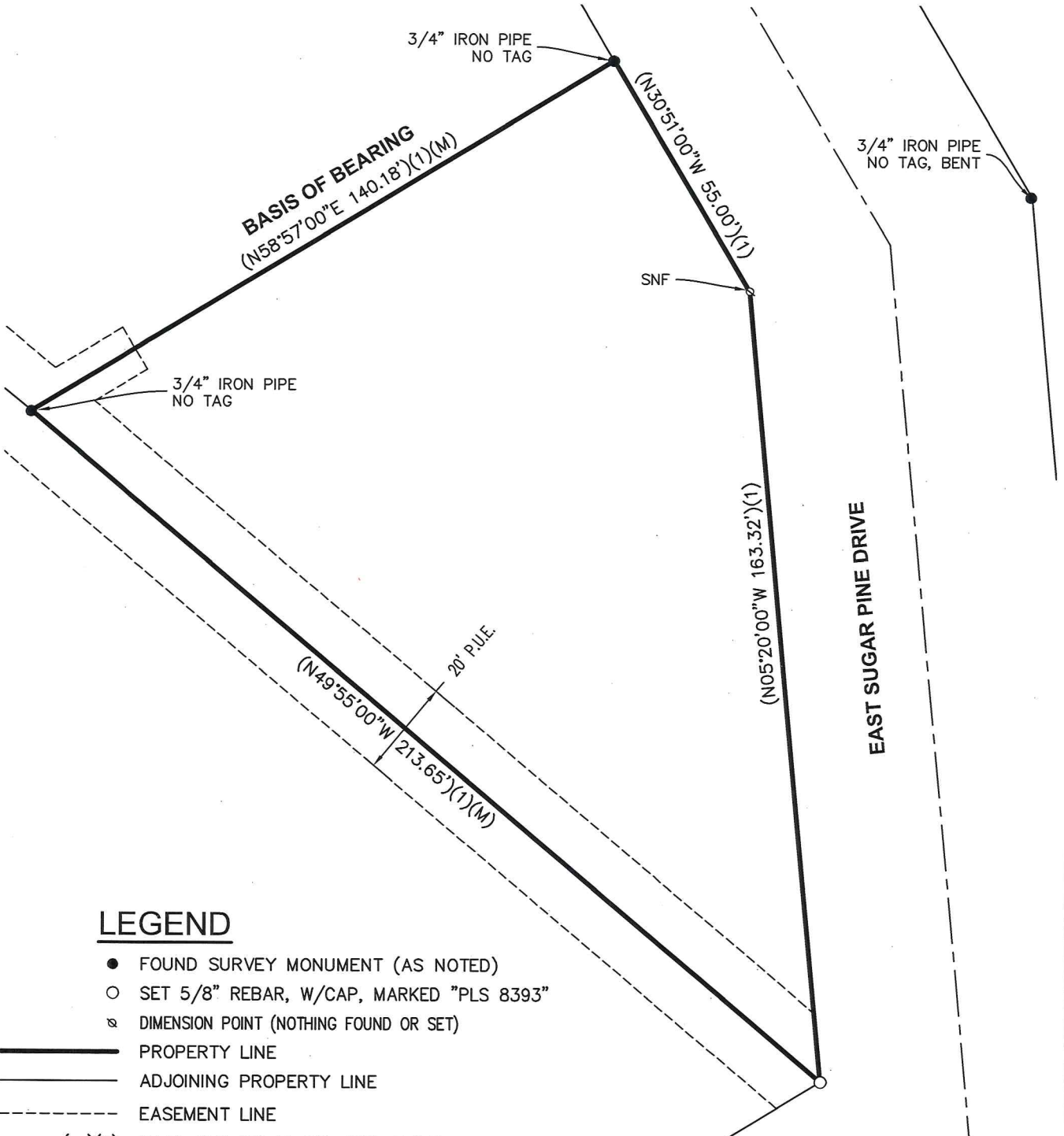

LEGEND

- FOUND SURVEY MONUMENT (AS NOTED)
- SET 5/8" REBAR, W/CAP, MARKED "PLS 8393"
- ⊗ DIMENSION POINT (NOTHING FOUND OR SET)
- PROPERTY LINE
- ADJOINING PROPERTY LINE
- - - EASEMENT LINE
- (...)(1) DATA PER BK. 7, PG. 123, M.C.R.
- SNF SEARCHED FOR NOT FOUND
- (M) MEASURED

JONES SNYDER & ASSOCIATES
P.O. BOX 2292, OAKHURST, CA 93644
(559)683-7661 WWW.JSSURVEYING.COM

DATE: 11/04/19 BY: JLL

FILE:W:\2019\119-278\CADD\Drawings\COR-REC.dwg