

CORNER RECORD

Agency Index _____
 Document Number _____

City of UNINCORPORATED County of MADERA, California

Brief Legal Description LOT 18 OF YOSEMITE FORKS ESTATES

CORNER TYPE		COORDINATES (Optional)	
<input type="checkbox"/> Government Corner	<input type="checkbox"/> Control	N. _____	E. _____
<input type="checkbox"/> Meander	<input type="checkbox"/> Property	Elevation _____	
<input type="checkbox"/> Rancho	<input type="checkbox"/> Other	Units <input checked="" type="checkbox"/> Metric <input type="checkbox"/> U.S. Survey Foot <input checked="" type="checkbox"/>	
Date of Survey <u>10/09/2019</u>		Horizontal Datum _____	
		Zone _____ Epoch Date _____	
		Vertical Datum _____	
		<input type="checkbox"/> Complies with Public Resources Code §§8801-8819	
		<input type="checkbox"/> Complies with Public Resources Code §§8890-8902	

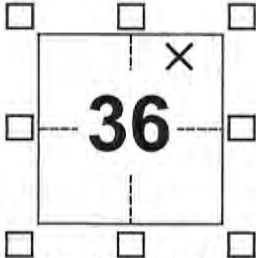

SEC. 36, T.6S., R.21E., MDM

PLS Act Ref.: 8765(d) 8771 8773 Other:

Corner/Monument: Left as found Established Rebuilt Pre-Construction
 Found and tagged Reestablished Referenced Post-Construction

Narrative of corner identified and monument as found, set, reset, replaced, or removed:
 See sheet #2 for description(s):

SURVEYOR'S STATEMENT

This Corner Record was prepared by me or under my direction in conformance with the Professional Land Surveyors' Act on OCTOBER 10, 2019
 Signed NICHOLAS A. VANLANDINGHAM P.L.S. or R.C.E. No. 8393



COUNTY SURVEYOR'S STATEMENT

This Corner Record was received 11/7/2019
 and examined and filed 11/15/19
 Signed Garland R. Shaw P.L.S. or R.C.E. No. 4837
 Title Acting Co-County Surveyor
 County Surveyor's Comment

NO COMMENTS

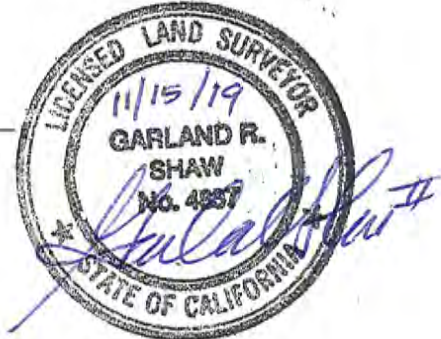

[Handwritten signature]



SCALE 1"=80'

CORNER RECORD

LOT 18 OF YOSEMITE FORKS ESTATES, ON FILE
IN BOOK 9 OF MAPS AT PAGE 36, M.C.R.
LOCATED IN SECTION 36, T6S/R21E

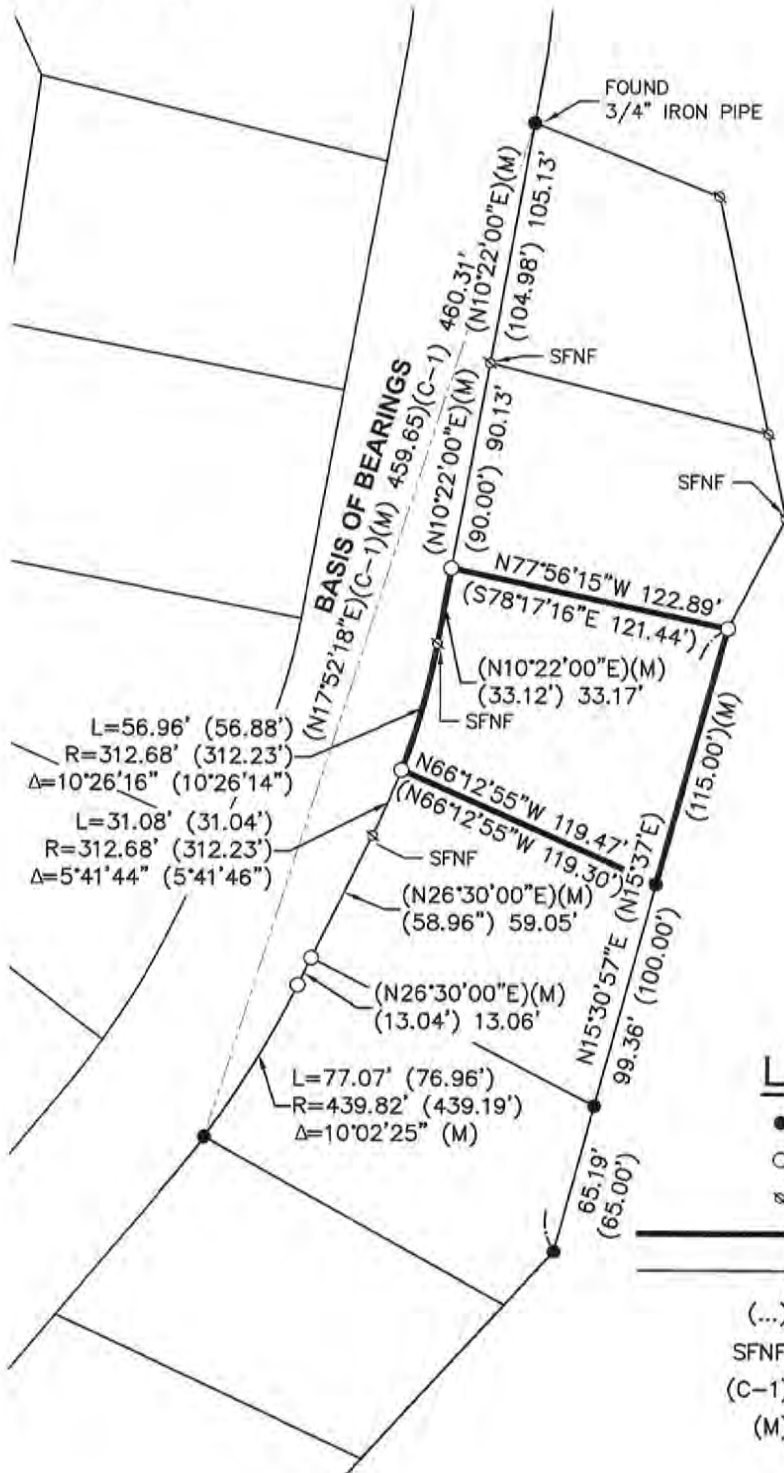

L=56.96' (56.88')
R=312.68' (312.23')
Δ=10°26'16" (10°26'14")

L=31.08' (31.04')
R=312.68' (312.23')
Δ=5°41'44" (5°41'46")

L=77.07' (76.96')
R=439.82' (439.19')
Δ=10°02'25" (M)

LEGEND

- FOUND 3/4" IRON PIPE
- SET 5/8" REBAR, W/CAP, MARKED "PLS 8393"
- ⊗ DIMENSION POINT (NOTHING FOUND OR SET)
- PROPERTY LINE
- ADJOINING PROPERTY LINE
- (...) DATA PER BK. 9, PG. 36, M.C.R.
- SFNF SEARCHED FOR NOT FOUND
- (C-1) DATA CALCULATED FROM BK 9/PG 36
- (M) MEASURED SAME AS RECORD

JONES SNYDER & ASSOCIATES
P.O. BOX 2292, OAKHURST, CA 93644
(559)683-7661 WWW.JSSURVEYING.COM

DATE: 11/07/19 BY: EM
FILE:W:\2019\19-249\CAD\Drawings\CR.dwg