

CORNER RECORD

Document Number _____
City of _____ County of Madera, California
Brief Legal Description Lot 7 of Yosemite Forks Estates, Bk 09 of Maps at Pg 97, MCR

CORNER TYPE	COORDINATES (Optional)
Section 36 T6S R21E MDB&M	N. _____ E. _____ Zone <u>NAD27</u> <input type="checkbox"/> NAD83 <input type="checkbox"/> NAD83 Epoch _____ Elevation _____ Vert Datum: NGVD29 <input type="checkbox"/> NADV88 <input type="checkbox"/> Meas. Units: Metric <input type="checkbox"/> Imperial <input type="checkbox"/>
Government Corner <input type="checkbox"/> Control <input checked="" type="checkbox"/> Meander <input type="checkbox"/> Property <input checked="" type="checkbox"/> Rancho <input type="checkbox"/> Other <input type="checkbox"/>	
Date of Survey <u>01/19/07</u>	

Corner - Left as found Found and tagged Established Reestablished Rebuilt

Identification and type of corner found: Evidence used to identify or procedure used to establish or reestablish the corner:

Found and accepted 3/4" iron pipes not tagged or monuments as noted.
Reestablished missing lot corner (witness corner) using those found monuments and bearings
and distances as shown on plat of Yosemite Forks Estates
(See sketch Page 2)

A description of the physical condition of the monument as found and as set or reset:
Set 3/4" x 30" iron pipe with plastic tag LS 4633 as witness corner
(See sketch, Page 2)

SURVEYOR'S STATEMENT

This Corner Record was prepared by me or under my direction in conformance with the Land Surveyor's Act on February 20, 2012

Signed Robin D. Rasmussen P.L.S. No: 4633

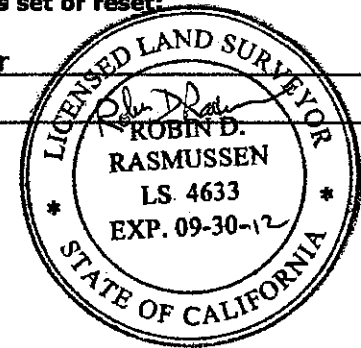

COUNTY SURVEYOR'S STATEMENT

This Corner Record was received 3/9, 2012

and examined and filed 3/19, 2012

Signed David M. McGlasson P.L.S. No: 6968

Title Acting County Surveyor

County Surveyor's Comment _____



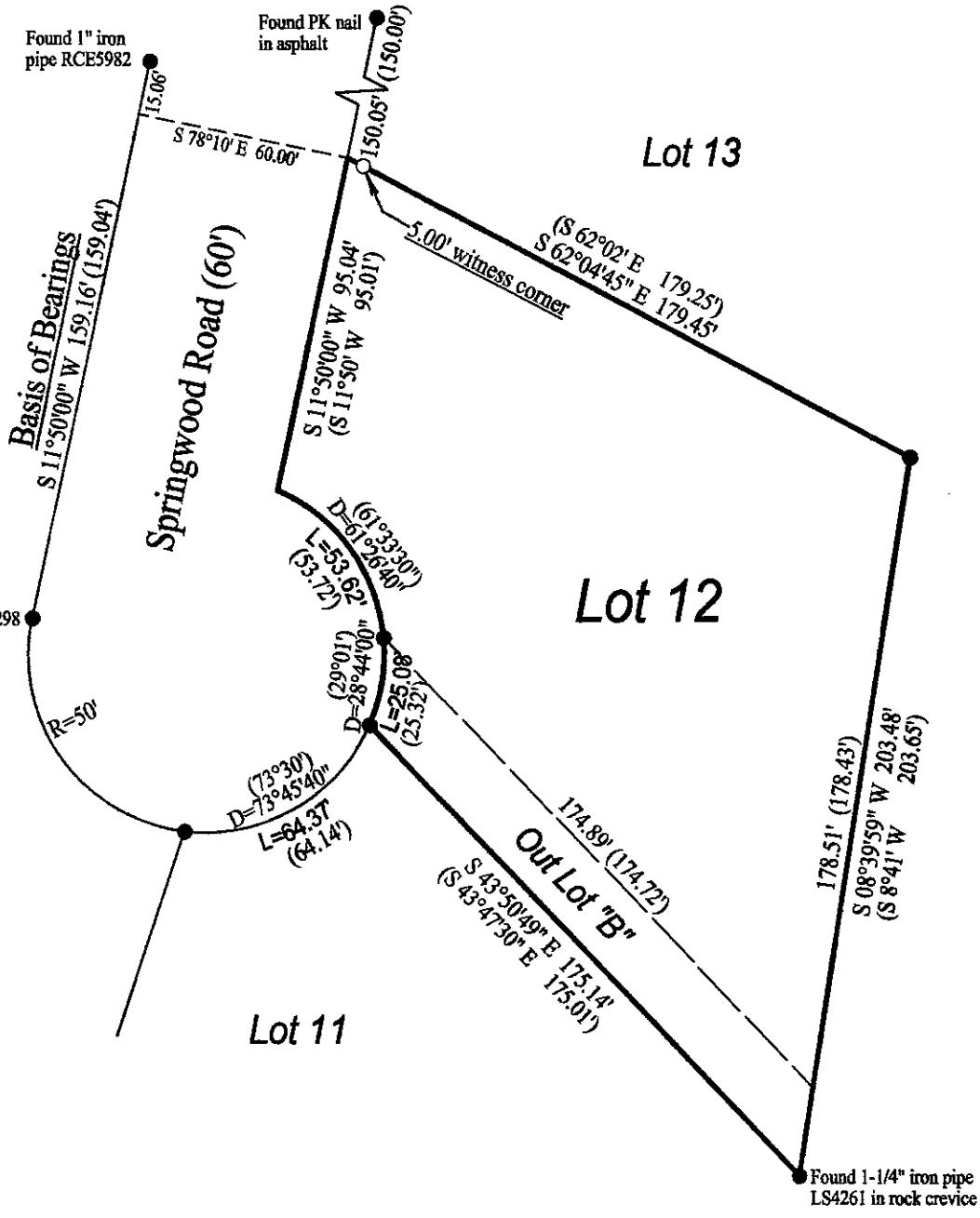

Basis of Bearings

Bearings are based on the west line of Springwood Road as shown on map of Yosemite Forks Estates, Bk 07 of Plats at Pg 97, MCR, which bears S 11°50'00" W

Legend

- Found and accepted 3/4" iron pipe or monument as noted
- Set 3/4" x 30" iron pipe with plastic cap LS4633

(...) Record data per plat of Tract No. 34, Bk 07 of Plats at Pg 97, MCR

CORNER RECORD

Lot 12 and Out Lot "B" of Yosemite Forks Estates, Bk 7 of Maps at Pg 97, MCR, Madera County, California