

CORNER RECORD

COUNTY OF MADERA TOWNSHIP 6 SOUTH, RANGE 21 EAST, M.D.B.&M. CALIFORNIA

CORNER TYPE: GOV'T. CORNER MEANDER RANCHO CONTROL OTHER

CORNER IDENTIFICATION - DATE OF VISIT: April 19 80

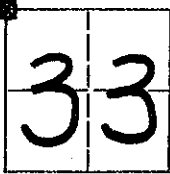

NORTHWEST CORNER OF SECTION 33, 6/21.

CORNER - LEFT AS FOUND FOUND AND TAGGED REESTABLISHED OBLITERATED CORNER REBUILT

PHYSICAL DESCRIPTION OF CORNER FOUND; EVIDENCE AND METHOD USED TO IDENTIFY OR REESTABLISH

Location determined by Line-Line intersection between the West $\frac{1}{4}$ corner of sec. 33 & the East $\frac{1}{4}$ corner of sec. 20 (North-South), and the South $\frac{1}{4}$ corner of sec. 29 & the SE corner of sec. 28 (East-West).

PHYSICAL DESCRIPTION OF MONUMENTS REBUILT OR PERPETUATED

Set 1" Iron Pipe with tag "RCE 21650".
 Also found 1 $\frac{1}{2}$ " Iron Pipe with Brass Cap "LS 2737"
 S 23°12'27"W , 39.33 feet from corner. NOT ACCEPTED.

CALIFORNIA COORDINATE SYSTEM ORDER: FIRST SECOND THIRD

STATIONS USED: NGS (USC & GS) STATE COUNTY OTHER STATION _____ STATION _____

ZONE _____ ELEVATION _____ NORTHINGS (Y) _____ EASTINGS (X) _____

SKETCH: (INCLUDE REFERENCE TIE OR WITNESS POINTS, REMARKS AND TOPO OF AREA)

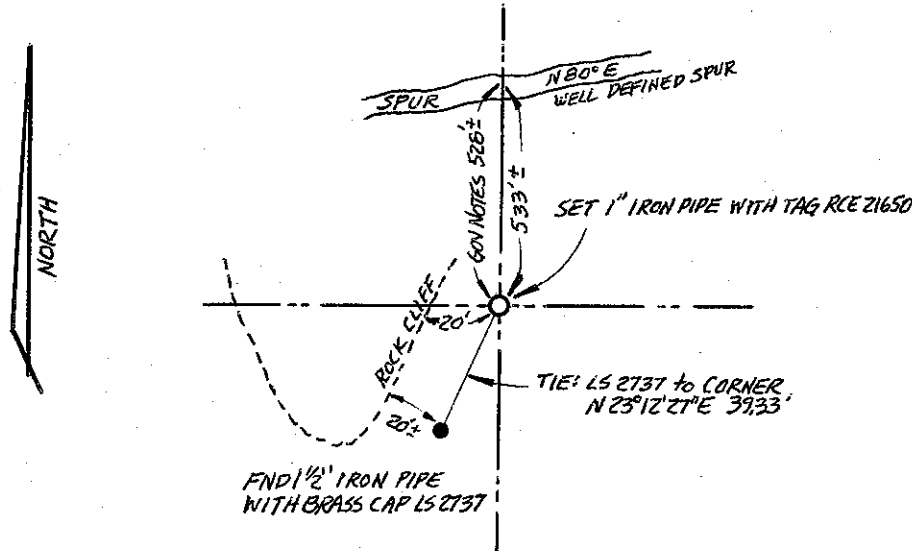

Note: Copied from Record of Survey for Earl Calabresi Surveyed by Joseph C. Smyth, RCE 21650.

SURVEYOR'S CERTIFICATE

THIS CORNER RECORD WAS PREPARED BY ME OR UNDER MY DIRECTION IN CONFORMANCE WITH THE LAND SURVEYOR'S ACT ON _____ 19 _____.

SIGNED: _____

L.S. or R.C.E. No: _____

SEAL

COUNTY SURVEYOR'S CERTIFICATE

THE CORNER RECORD WAS RECEIVED _____ 19 _____

AND EXAMINED AND FILED _____ 19 _____

BY: _____

TITLE: _____

DOCUMENT NO: _____
 STATEMENT ON BACK OF SHEET: YES NO