

# CORNER RECORD

Agency Index \_\_\_\_\_

Document Number \_\_\_\_\_

City of UNINCORPORATED County of MADERA, CaliforniaBrief Legal Description PARCEL 2 OF PARCEL MAP 3229, RECORDED IN BOOK 40 OF MAPS AT PAGE 50, M.C.R.

CORNER TYPE		COORDINATES (Optional)	
<input type="checkbox"/> Government Corner	<input type="checkbox"/> Control	N. _____	E. _____
<input type="checkbox"/> Meander	<input type="checkbox"/> Property	Elevation _____	
<input type="checkbox"/> Rancho	<input type="checkbox"/> Other	Units <input checked="" type="checkbox"/> Metric <input type="checkbox"/> U.S. Survey Foot <input checked="" type="checkbox"/>	
Date of Survey <u>JULY 11, 2017</u>		Horizontal Datum _____	
		Zone _____ Epoch Date _____	
		Vertical Datum _____	
		<input type="checkbox"/> Complies with Public Resources Code §§8801-8819	
		<input type="checkbox"/> Complies with Public Resources Code §§8890-8902	

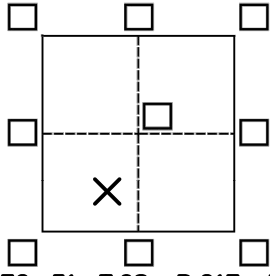

SEC. 31, T.6S., R.21E., MDM

PLS Act Ref.:	<input checked="" type="checkbox"/> 8765(d)	<input type="checkbox"/> 8771	<input type="checkbox"/> 8773	<input type="checkbox"/> Other:
Corner/ Monument:	<input type="checkbox"/> Left as found	<input type="checkbox"/> Established	<input type="checkbox"/> Rebuilt	<input type="checkbox"/> Pre-Construction
	<input type="checkbox"/> Found and tagged	<input checked="" type="checkbox"/> Reestablished	<input type="checkbox"/> Referenced	<input type="checkbox"/> Post-Construction

Narrative of corner identified and monument as found, set, reset, replaced, or removed:  
 See sheet #2 for description(s):

### SURVEYOR'S STATEMENT

This Corner Record was prepared by me or under my direction in conformance with the Professional Land Surveyors' Act on JULY 12, 2017.

Signed RYAN DEWITT P.L.S. or R.C.E. No. PLS 8779



### COUNTY SURVEYOR'S STATEMENT

This Corner Record was received July 12, 2017 and examined and filed July 13, 2017.

Signed David M. McGlasson P.L.S. or R.C.E. No. PLS 6968

Title Acting County Surveyor



### County Surveyor's Comment



SCALE 1"=60'

# CORNER RECORD

PARCEL 2 OF PARCEL MAP 3229, RECORDED IN  
 BOOK 40 OF MAPS AT PAGE 50, M.C.R.  
 LOCATED IN SECTION 31, T6S, R21E

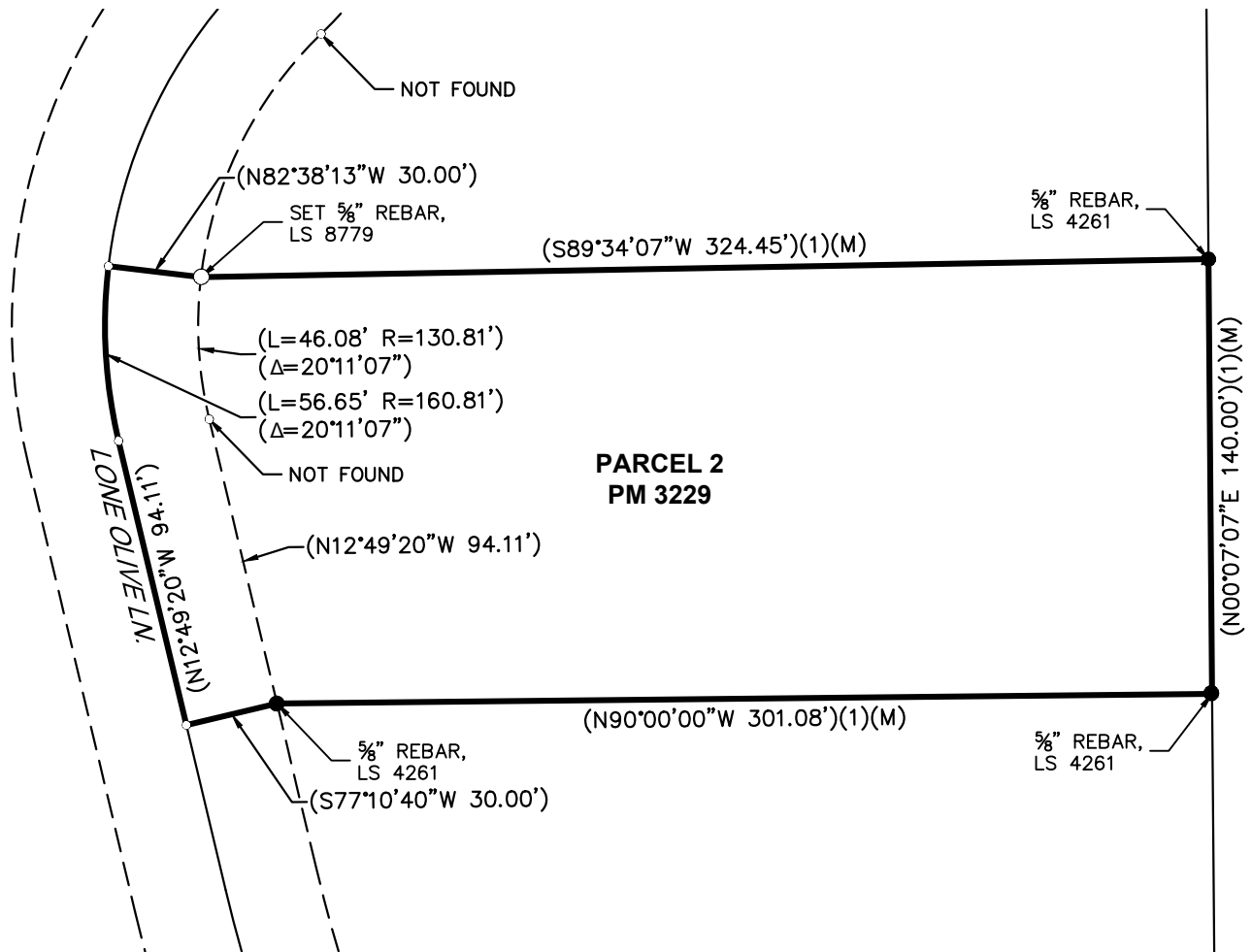

## LEGEND

- FOUND SURVEY MONUMENT (AS NOTED)
- SET 5/8" REBAR, W/CAP, MARKED "PLS 8779"
- DIMENSION POINT (NOTHING FOUND OR SET)
- PROPERTY LINE
- ADJOINING PROPERTY LINE
- - - - - RIGHT-OF-WAY
- (...) DATA PER BK. 40, PG. 50, M.C.R.
- (M) MEASURED

JONES SNYDER & ASSOCIATES  
 P.O. BOX 2292, OAKHURST, CA 93644  
 (559)683-7661 WWW.JSSURVEYING.COM

DATE: 07/12/17 BY: RJD

FILE:J:\CAD\2017\Z17-254\Drawings\MAPOFSURV.dwg