

CORNER RECORD

Agency Index _____

Document Number _____

City of UNINCORPORATED County of MADERA, CaliforniaBrief Legal Description A PORTION OF THE SOUTH 1/2 OF THE NORTHEAST 1/4 OF SECTION 24, T.6S., R.21E., M.D.M.

CORNER TYPE		COORDINATES (Optional)	
<input type="checkbox"/> Government Corner	<input type="checkbox"/> Control	N. _____	E. _____
<input type="checkbox"/> Meander	<input type="checkbox"/> Property	Elevation _____	
<input type="checkbox"/> Rancho	<input type="checkbox"/> Other	Units <input checked="" type="checkbox"/> Metric <input type="checkbox"/> U.S. Survey Foot <input checked="" type="checkbox"/>	
Date of Survey <u>JULY 14, 2017</u>		Horizontal Datum _____	
		Zone _____ Epoch Date _____	
		Vertical Datum _____	
		<input type="checkbox"/> Complies with Public Resources Code §§8801-8819	
		<input type="checkbox"/> Complies with Public Resources Code §§8890-8902	

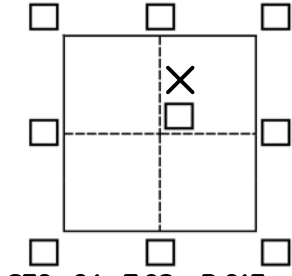
**SEC. 24, T.6S., R.21E., MDM**

PLS Act Ref.:	<input checked="" type="checkbox"/> 8765(d)	<input type="checkbox"/> 8771	<input type="checkbox"/> 8773	<input type="checkbox"/> Other:
Corner/ Monument:	<input type="checkbox"/> Left as found	<input type="checkbox"/> Established	<input type="checkbox"/> Rebuilt	<input type="checkbox"/> Pre-Construction
	<input type="checkbox"/> Found and tagged	<input checked="" type="checkbox"/> Reestablished	<input type="checkbox"/> Referenced	<input type="checkbox"/> Post-Construction

Narrative of corner identified and monument as found, set, reset, replaced, or removed:

 See sheet #2 for description(s):

SURVEYOR'S STATEMENT

This Corner Record was prepared by me or under my direction in conformance with

the Professional Land Surveyors' Act on JULY 31, 2017.Signed RYAN DEWITT P.L.S. or R.C.E. No. PLS 8779

COUNTY SURVEYOR'S STATEMENT

This Corner Record was received July 31, 2017and examined and filed July 31, 2017.Signed David M. McGlasson P.L.S. or R.C.E. No. LS 6968Title Acting County Surveyor**County Surveyor's Comment**



SCALE 1"=50'

CORNER RECORD

A PORTION OF THE SOUTH 1/2 OF THE NORTHEAST 1/4 OF SECTION 24, T.6S., R.21E., M.D.B.&M, RECORDED IN BOOK 32 OF MAPS, PAGE 83, M.C.R

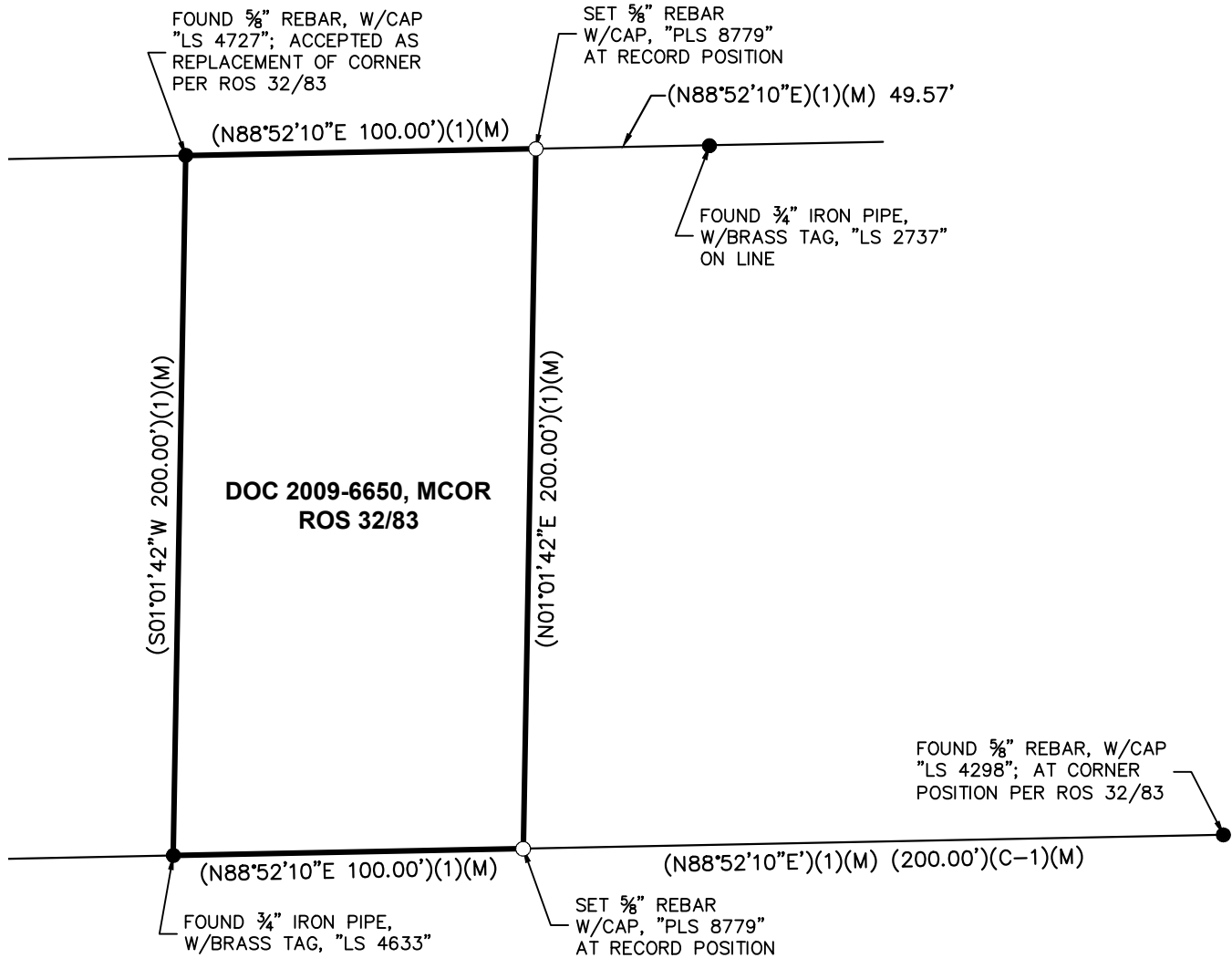

LEGEND

- FOUND SURVEY MONUMENT (AS NOTED)
- SET 5/8" REBAR, W/CAP, MARKED "PLS 8779"
- DIMENSION POINT (NOTHING FOUND OR SET)

————— PROPERTY LINE
 ————— ADJOINING PROPERTY LINE

- (...)(1) DATA PER BK. 32, PG. 83, M.C.R.
- (C-1) DATA CALCULATED FROM REF. (1)
- (M) MEASURED

JONES SNYDER & ASSOCIATES
 P.O. BOX 2292, OAKHURST, CA 93644
 (559)683-7661 WWW.JSSURVEYING.COM

DATE: 07/31/17 BY: RJD

FILE:J:\CAD\2017\17-241\Drawings\COR_RECORD.dwg