

# CORNER RECORD

Agency Index \_\_\_\_\_

Document Number \_\_\_\_\_

City of UNINCORPORATED AREA County of MADERA, California

Brief Legal Description THE SOUTHEAST CORNER OF PARCEL 3 OF PARCEL MAP NO. 257, ON FILE IN BOOK 15 OF MAPS AT PAGE 96, M.C.R.

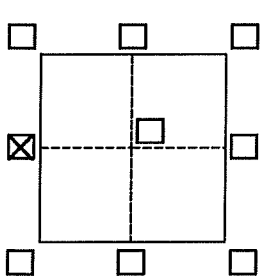

### CORNER TYPE

- Government Corner  Control   
 Meander  Property   
 Rancho  Other

Date of Survey 11/06/2018

### COORDINATES (Optional)

- N. \_\_\_\_\_ E. \_\_\_\_\_  
 Elevation \_\_\_\_\_  
 Units Metric  U.S. Survey Foot   
 Horizontal Datum \_\_\_\_\_  
 Zone \_\_\_\_\_ Epoch Date \_\_\_\_\_  
 Vertical Datum \_\_\_\_\_  
 Complies with Public Resources Code §§8801-8819  
 Complies with Public Resources Code §§8890-8902

**SEC. 18, T.6S., R.21E., MDM**

- PLS Act Ref.:  8765(d)  8771  8773  Other:  
 Corner/Monument:  Left as found  Established  Rebuilt  Pre-Construction  
 Found and tagged  Reestablished  Referenced  Post-Construction

Narrative of corner identified and monument as found, set, reset, replaced, or removed:  
 See sheet #2 for description(s):

### SURVEYOR'S STATEMENT

This Corner Record was prepared by me or under my direction in conformance with the Professional Land Surveyors' Act on 11/07/2018.  
 Signed NICHOLAS VANLANDINGHAM P.L.S. or R.C.E. No. 8393



### COUNTY SURVEYOR'S STATEMENT

This Corner Record was received 11/8/2018  
 and examined and filed 11/19/2018.  
 Signed [Signature] P.L.S. or R.C.E. No. 4837  
 Title ACTING COUNTY SURVEYOR  
 County Surveyor's Comment

NO COMMENTS

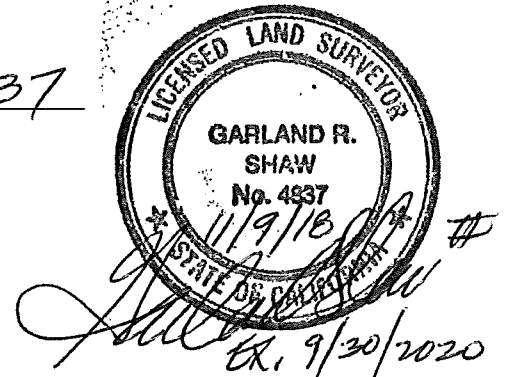



SCALE 1"=120'

# CORNER RECORD

PARCEL 3 OF PARCEL MAP NO. 257, ON FILE IN  
BOOK 15 OF MAPS AT PAGE 96, M.C.R.  
LOCATED IN SECTION 18, T6S/R21E

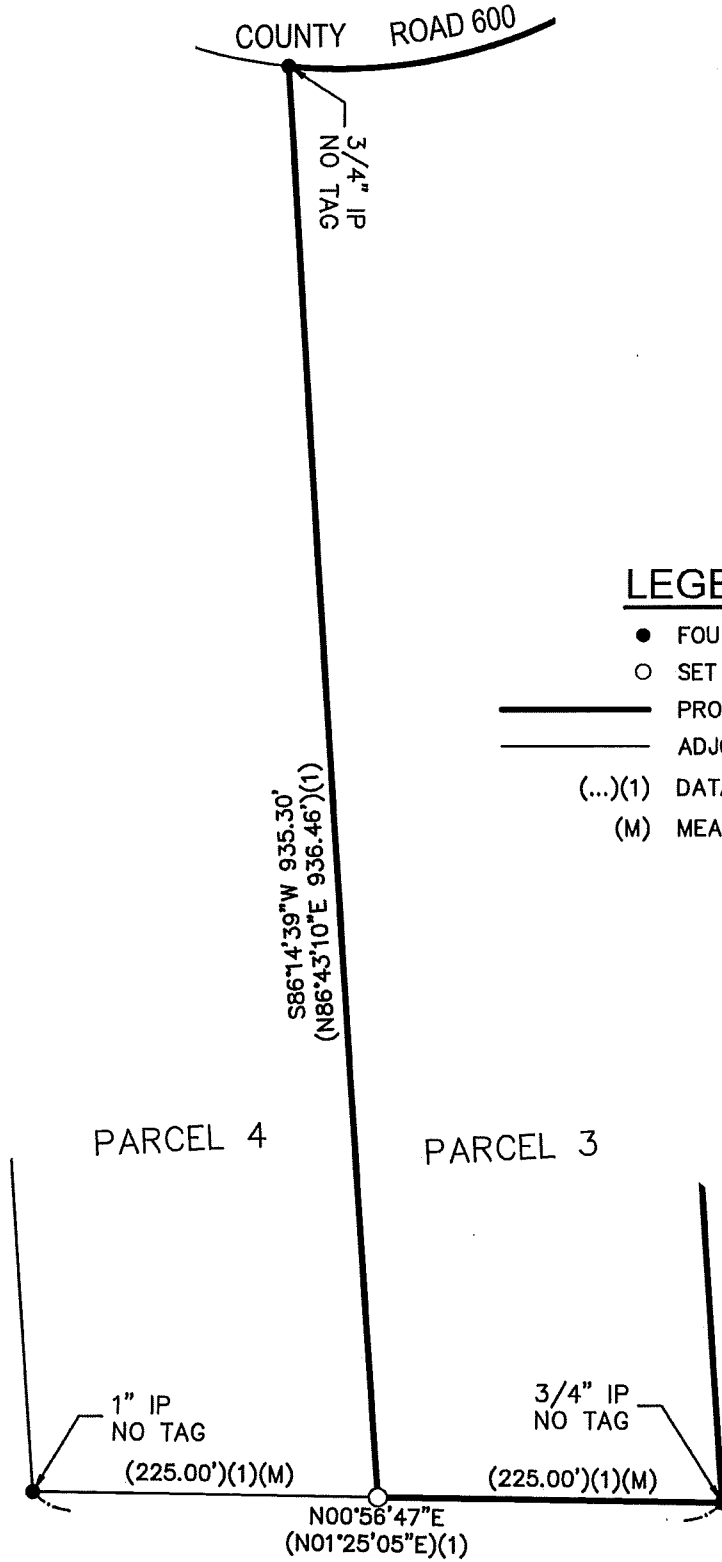

## LEGEND

- FOUND SURVEY MONUMENT (AS NOTED)
- SET 5/8" REBAR, W/CAP, MARKED "LS 8393"
- PROPERTY LINE
- ADJOINING PROPERTY LINE
- (...)(1) DATA PER BK. 15, PG. 96, M.C.R.
- (M) MEASURED

PARCEL 4

PARCEL 3

1" IP  
NO TAG

(225.00')(1)(M)

3/4" IP  
NO TAG

(225.00')(1)(M)

N00°56'47"E  
(N01°25'05"E)(1)

JONES SNYDER & ASSOCIATES  
P.O. BOX 2292, OAKHURST, CA 93644  
(559)683-7661 WWW.JSSURVEYING.COM

DATE: 11/07/18 BY: JJL

FILE:J:\CAD\2018Z\18-308\Drawings\CORNER REC.dwg

*[Handwritten signature]*  
11/9/18