

CORNER RECORD

Agency Index _____
 Document Number _____

City of UNINCORPORATED County of MADERA, California

Brief Legal Description **A PARCEL OF LAND AS SHOWN ON PLAT OF SURVEY, ON FILE OF IN BOOK 8 OF MAPS AT PAGE 109, M.C.R.**

	CORNER TYPE		COORDINATES (Optional)	
	Government Corner	<input type="checkbox"/> Control	N. _____	E. _____
	Meander	<input type="checkbox"/> Property	Elevation _____	
	Rancho	<input type="checkbox"/> Other	Units <input checked="" type="checkbox"/> Metric <input type="checkbox"/> U.S. Survey Foot <input checked="" type="checkbox"/>	
Date of Survey APRIL, 2019		Horizontal Datum _____		
		Zone _____ Epoch Date _____		
		Vertical Datum _____		
<input checked="" type="checkbox"/> SEC. 13, T.6S., R.21E., MDM		<input type="checkbox"/> Complies with Public Resources Code §§8801-8819 <input type="checkbox"/> Complies with Public Resources Code §§8890-8902		

PLS Act Ref.:	<input checked="" type="checkbox"/> 8765(d)	<input type="checkbox"/> 8771	<input type="checkbox"/> 8773	<input type="checkbox"/> Other:
Corner/Monument:	<input type="checkbox"/> Left as found	<input type="checkbox"/> Established	<input type="checkbox"/> Rebuilt	<input type="checkbox"/> Pre-Construction
	<input type="checkbox"/> Found and tagged	<input checked="" type="checkbox"/> Reestablished	<input type="checkbox"/> Referenced	<input type="checkbox"/> Post-Construction

Narrative of corner identified and monument as found, set, reset, replaced, or removed:
 See sheet #2 for description(s):

SURVEYOR'S STATEMENT

This Corner Record was prepared by me or under my direction in conformance with the Professional Land Surveyors' Act on 4/15/2019.
 Signed NICHOLAS VANLANDINGHAM P.L.S. or R.C.E. No. 8393



COUNTY SURVEYOR'S STATEMENT

This Corner Record was received 4/16/2019
 and examined and filed 4/17/2019.
 Signed [Signature] P.L.S. or R.C.E. No. 4837
 Title CO-ACTING COUNTY SURVEYOR
 County Surveyor's Comment

No comments

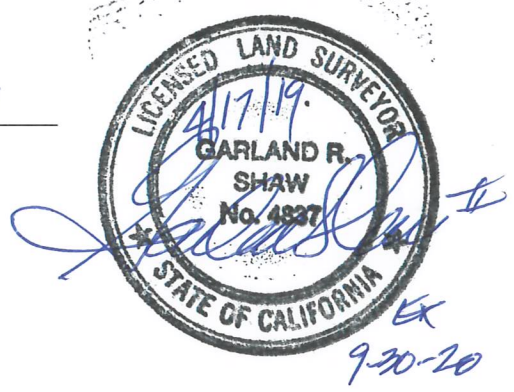

9-30-20



SCALE 1"=80'

CORNER RECORD

A PARCEL OF LAND AS SHOWN ON PLAT OF SURVEY,
ON FILE IN BOOK 8 OF MAPS AT PAGE 109, M.C.R.
LOCATED IN SECTION 13, T6S/R21E

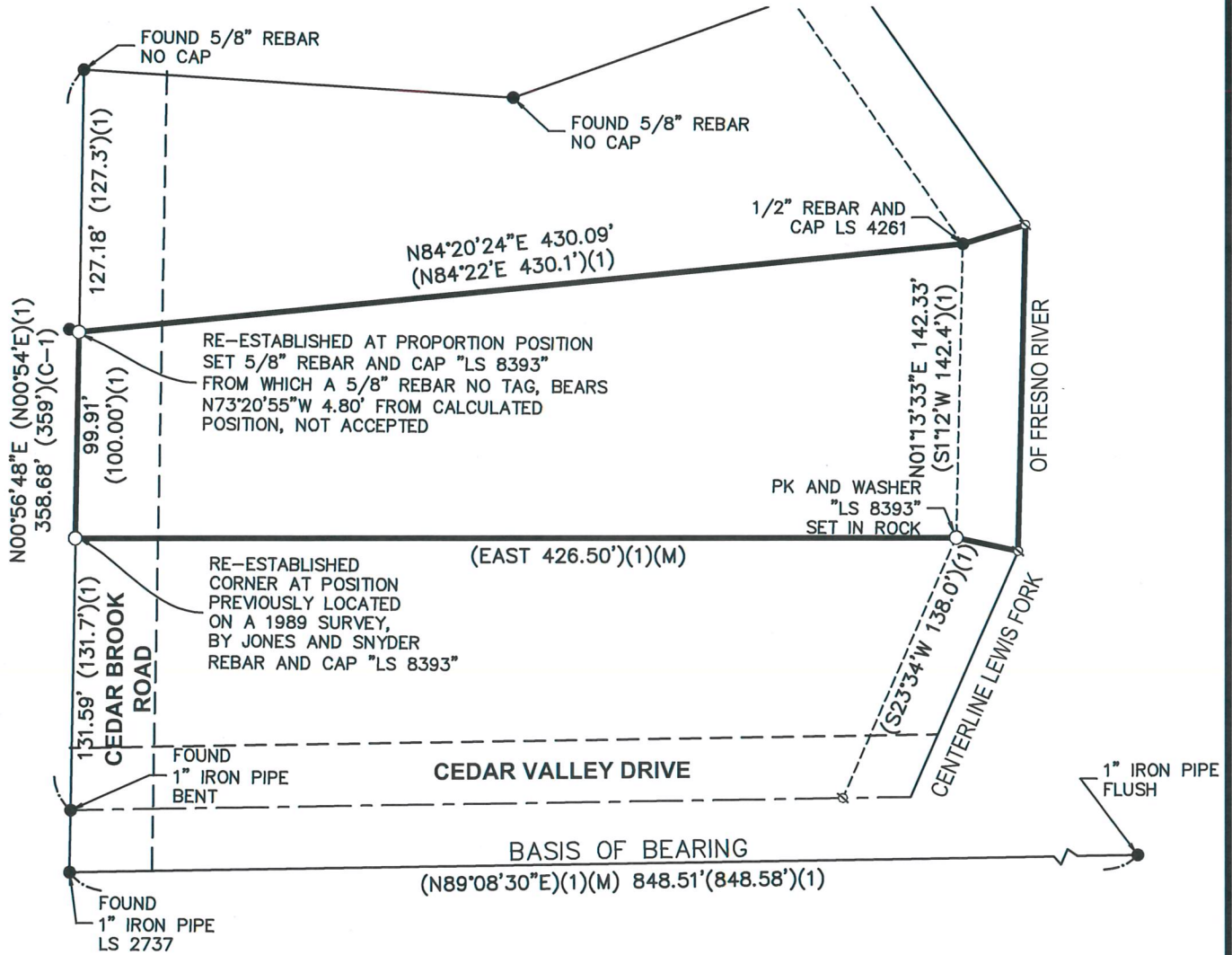

LEGEND

- FOUND SURVEY MONUMENT (AS NOTED)
- SET 5/8" REBAR, W/CAP, MARKED "LS 8393"
- ⊗ DIMENSION POINT (NOTHING FOUND OR SET)
- PROPERTY LINE
- ADJOINING PROPERTY LINE
- - - RIGHT-OF-WAY CENTERLINE
- - - EASEMENT LINE
- - - RIGHT-OF-WAY

- (...)(1) DATA PER BK. 8, PG. 109, M.C.R.
- (C-1) DATA CALCULATED FROM REF. (1)
- (M) MEASURED

JONES SNYDER & ASSOCIATES
P.O. BOX 2292, OAKHURST, CA 93644
(559)683-7661 WWW.JSSURVEYING.COM

DATE: 04/15/19 BY: JJL
FILE:W:\2019\19-068\CAD\Drawings\COR REC.dwg

4/16/19 *[Signature]*