

CORNER RECORD

Document Number _____

City of North Fork County of Madera, California
Brief Legal Description Parcel No. 3 of Parcel Map No. 1645, as recorded in Book 26 of Maps at Page 93, MCR

CORNER TYPE

COORDINATES (Optional)

Section 33
T8S, R23E,
MDM

Government Corner Control
Meander Property
Rancho Other

Date of Survey 04/09/12

N. _____
E. _____
Zone _____ NAD27 NAD83
NAD83 Epoch _____
Elevation _____

Vert Datum: NGVD29 NADV88
Meas. Units: Metric Imperial

Corner - Left as found Found and tagged Established Reestablished Rebuilt

Identification and type of corner found: Evidence used to identify or procedure used to establish or reestablish the corner:

Found and accepted 3/4" iron pipe with plastic cap LS4126, or monument as noted

(See sketch, Page 2)

A description of the physical condition of the monument as found and as set or reset:

Set 5/8" x 30" rebar with plastic cap LS4633 flush

(See sketch, Page 2)

SURVEYOR'S STATEMENT

This Corner Record was prepared by me or under my direction in conformance with the Land Surveyor's Act on May 07, 2012

Signed Robin D. Rasmussen PLS No: 4633

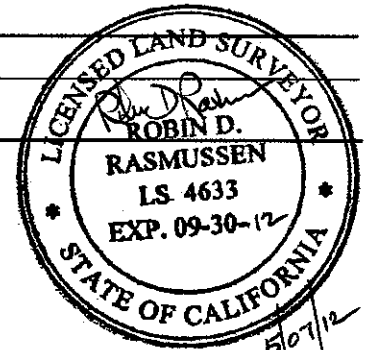

COUNTY SURVEYOR'S STATEMENT

This Corner Record was received May 10, 2012 and examined and filed JUNE 18, 2012

Signed David M. McGlasson PLS No: 6968

Title Acting County Surveyor

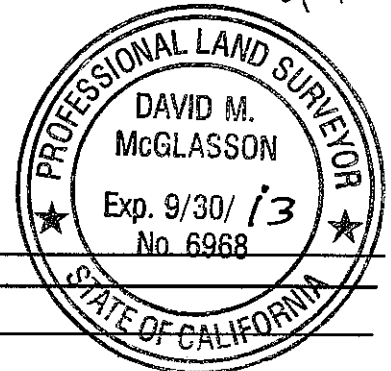

County Surveyor's Comment _____

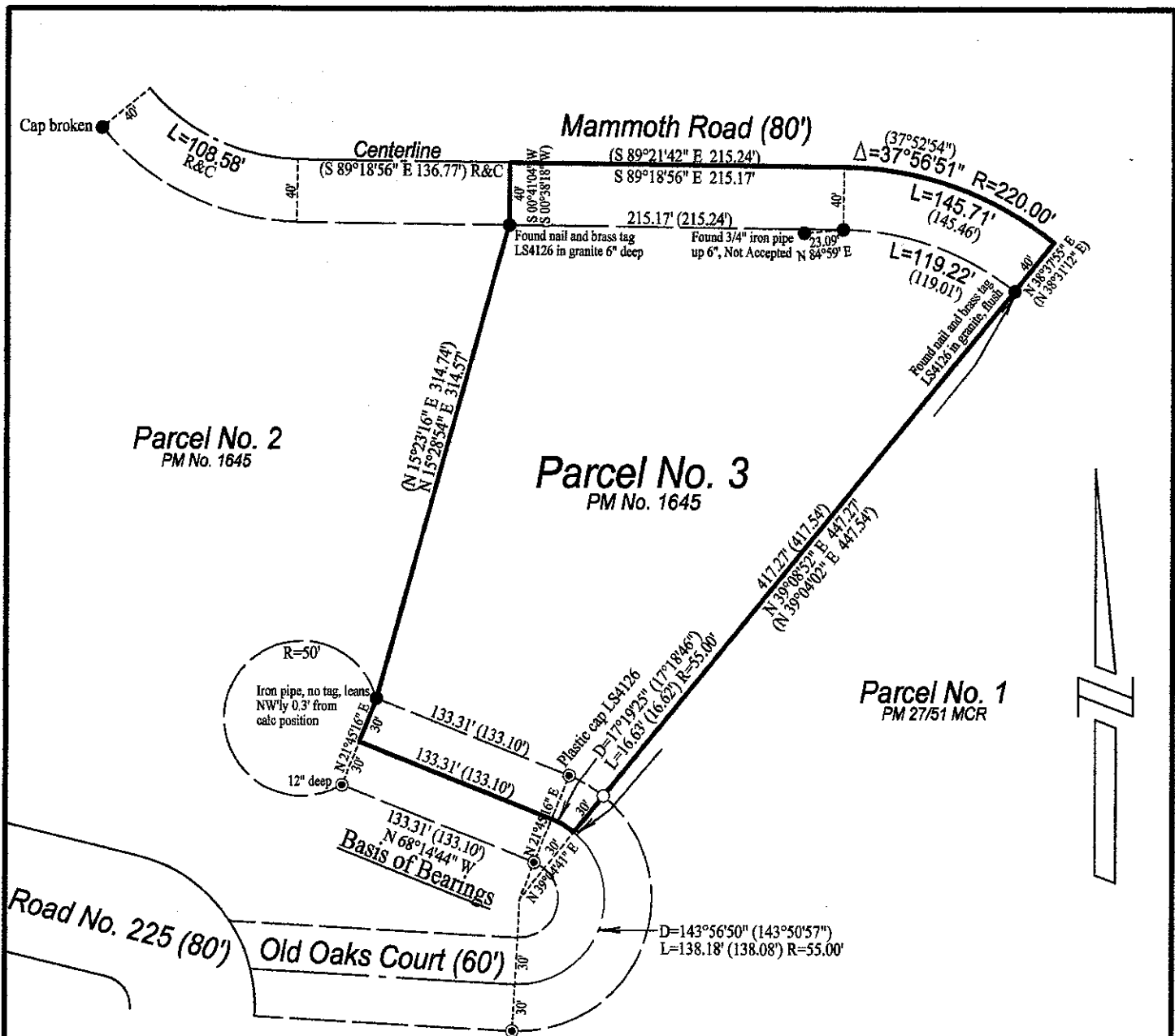

Basis of Bearings

Bearings are based on that portion of the southerly R-O-W line of Old Oaks Court as shown on Parcel Map No. 1645, as filed for record in Bk 26 of Maps at Pg 93, MCR, and as found monumented, which bears N 68°14'44" W

Legend

- Found and accepted 3/4" iron pipe tagged LS4126, or monument as noted
- ⊙ Found and accepted 1/2" rebar with no cap, or as noted
- Set 5/8" x 30" rebar with plastic cap LS4633, flush
- (...) Record data per Parcel Map No. 1645, Bk 26 of Maps at Pg 93, MCR
- R&C Dimension calculated in agreement with the record

CORNER RECORD

Of Parcel No. 3 as shown on Parcel Map No. 1645 as filed for record in Book 26 of Maps at Page 93, MCR. Madera County California