

# CORNER RECORD

Document Number \_\_\_\_\_

City of \_\_\_\_\_

County of MADERA, California

Brief Legal Description Lot 53 of Sugar Pine No. 4, recorded in Book 5 of maps at Page 94, M.C.R.

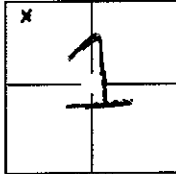
CORNER TYPE		COORDINATES(Optional)	
	Government Corner <input type="checkbox"/>	Control <input type="checkbox"/>	N. _____
Meander <input type="checkbox"/>	Property <input checked="" type="checkbox"/>	Zone _____	E. _____
Rancho <input type="checkbox"/>	Other <input type="checkbox"/>	NAD27 <input type="checkbox"/> NAD83 <input type="checkbox"/>	NAD83 Epoch _____
Date of Survey <u>08/31/2012</u>		Elev. _____	Vert. Datum: NGVD29 <input type="checkbox"/> NADV88 <input type="checkbox"/>
		Meas. Units: Metric <input type="checkbox"/> Imperial <input type="checkbox"/>	

Corner - Left as found  Found and tagged  Established  Reestablished  Rebuilt

Identification and type of corner found: Evidence used to identify or procedure used to establish or reestablish the corner:  
Missing lot corners were reestablished using proration between existing original monuments.

A description of the physical condition of the monument as found and as set or reset: \_\_\_\_\_  
Set 5/8" rebar 24" long, 20" in the ground with plastic caps marked "LS 8393" at each of the missing Lot corner positions.

### SURVEYOR'S STATEMENT

This Corner Record was prepared by me or under my direction in conformance with the Land Surveyor's Act on October 30, 2012.  
 Signed [Signature] P.L.S. or R.C.E. No.: 8393

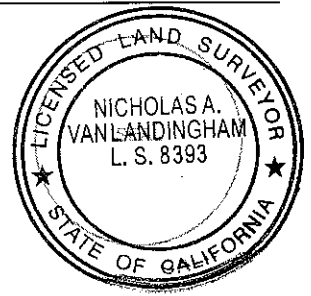

### COUNTY SURVEYOR'S STATEMENT

This Corner Record was received 12/10/12 and examined and filed 12/19/12.  
 Signed David M. McGlasson P.L.S. or R.C.E. No.: 6968  
 Title Acting Co. Surveyor  
 County Surveyor's Comment \_\_\_\_\_

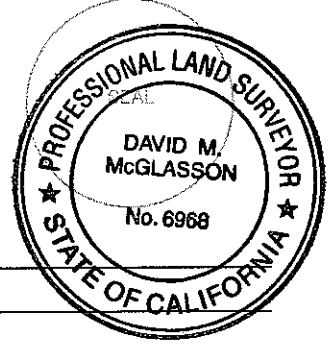

# CORNER RECORD

FOR  
MARK NORMAN

LOT 53 OF SUGAR PINE NO. 4  
RECORDED IN BK 5 OF MAPS, PG 94, M.C.R.  
LOCATED IN SECTION 1, TOWNSHIP 6  
SOUTH, RANGE 21 EAST, M.D.B.&M.

APN 057-060-012

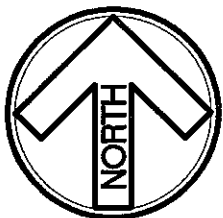

SCALE 1"=60'

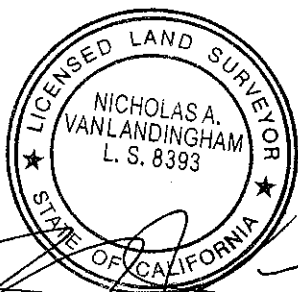
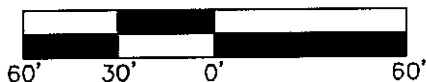

10-30-2012

SUGAR PINE CHRISTIAN CAMPS

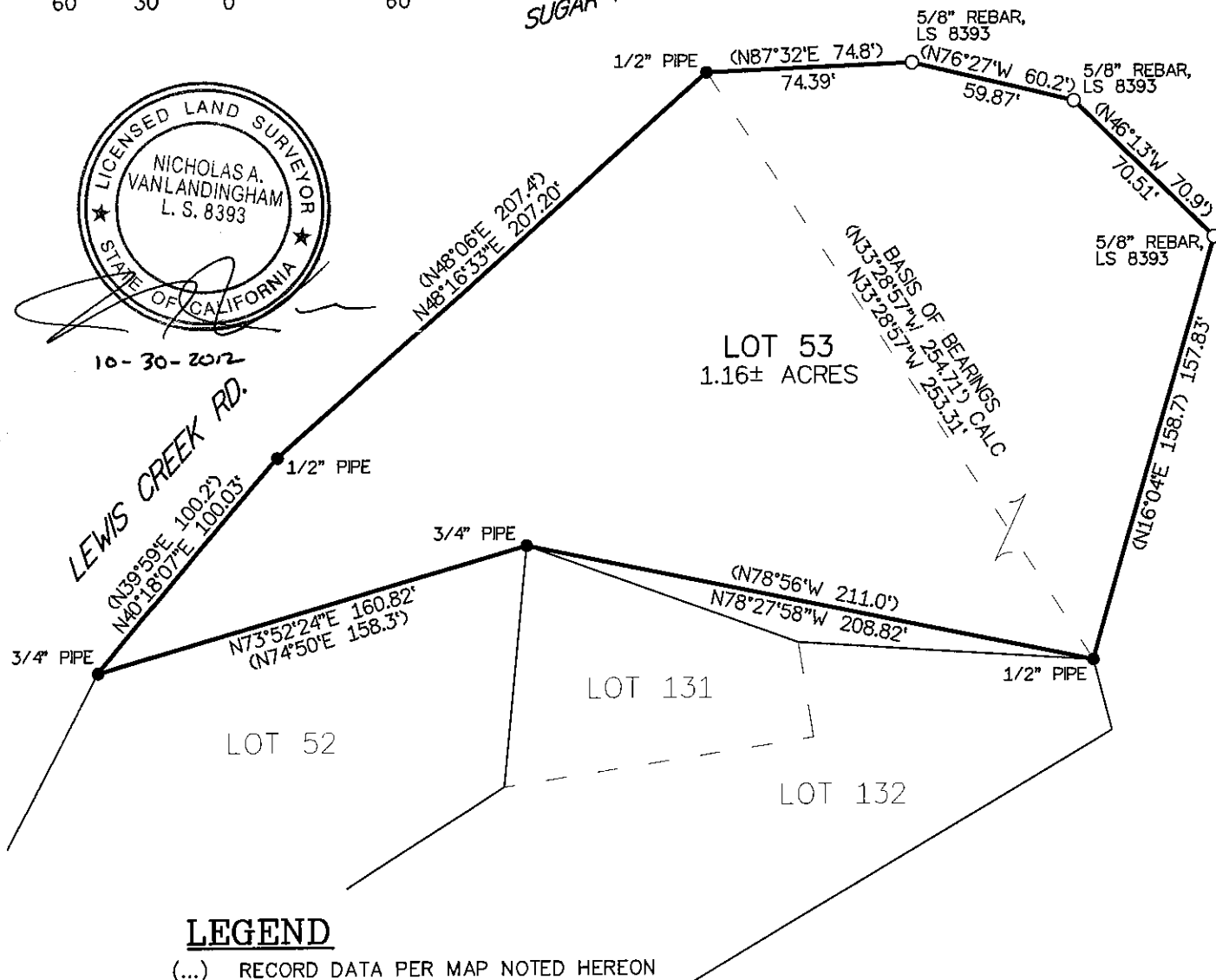

## LEGEND

- (...) RECORD DATA PER MAP NOTED HEREON
- MONUMENT FOUND AS NOTED
- SET MONUMENT AS NOTED
- PROPERTY LINE
- ADJACENT PROPERTY LINE
- - - - NOT A DIVISION LINE



JONES AND SNYDER SURVEYING  
P.O. BOX 2292, OAKHURST, CA  
(559)683-7661, LS 4298, LS 4727

DATE: NOVEMBER 30, 2012  
JOB NO: 12-149  
DWG. FILE: 12-149CR  
DRAWN BY: RJD