

CORNER RECORD

Document Number _____

City of UNINCORPORATED

County of MADERA, California

Brief Legal Description PARCEL 1 OF PARCEL MAP 1007, RECORDED IN BOOK 22 OF MAPS AT PAGE 80, M.C.R.

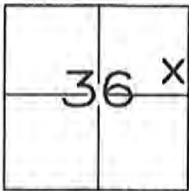

T6S, R20E, MDM

CORNER TYPE

Government Corner Control
 Meander Property
 Rancho Other

Date of Survey MARCH 31, 2016

COORDINATES(Optional)

N. _____
 E. _____
 Zone _____ NAD27 NAD83
 NAD83 Epoch _____
 Elev. _____
 Vert. Datum: NGVD29 NADV88
 Meas. Units: Metric Imperial

Corner - Left as found Found and tagged Established Reestablished Rebuilt

Identification and type of corner found: Evidence used to identify or procedure used to establish or reestablish the corner:

FOUND MONUMENTS OF RECORD AS SHOWN ON PAGE 2.

A description of the physical condition of the monument as found and as set or reset: _____

SET 5/8" REBAR, WITH PLASTIC CAP MARKED "LS 8393" AT RECORD POSITIONS AS SHOWN ON PAGE 2.

SURVEYOR'S STATEMENT

This Corner Record was prepared by me or under my direction in conformance with the Land Surveyor's Act on APRIL 05, 2016.

Signed [Signature] P.L.S. or R.C.E. No.: PLS 8393

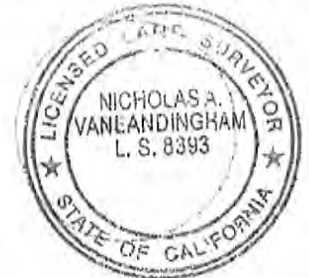

COUNTY SURVEYOR'S STATEMENT

This Corner Record was received April 25, 2016 and examined and filed May 16, 2016.

Signed [Signature] P.L.S. or R.C.E. No.: LS 6968

Title Acting County Surveyor

County Surveyor's Comment _____





SCALE 1"=60'

CORNER RECORD

PARCEL 1 OF PARCEL MAP 1007, RECORDED IN
BOOK 22 OF MAPS AT PAGE 80, M.C.R.
LOCATED IN SECTION 36, T6S/R20E, MDM

LEGEND

- FOUND SURVEY MONUMENT (AS NOTED)
- SET 5/8" REBAR, W/CAP, MARKED "LS 8393"
- DIMENSION POINT (NOTHING FOUND OR SET)
- PROPERTY LINE
- ADJOINING PROPERTY LINE
- - - RIGHT-OF-WAY
- (...)(1) DATA PER BK. 22, PG. 80, M.C.R.
- (C-1) DATA CALCULATED FROM REF. (1)
- (M) MEASURED

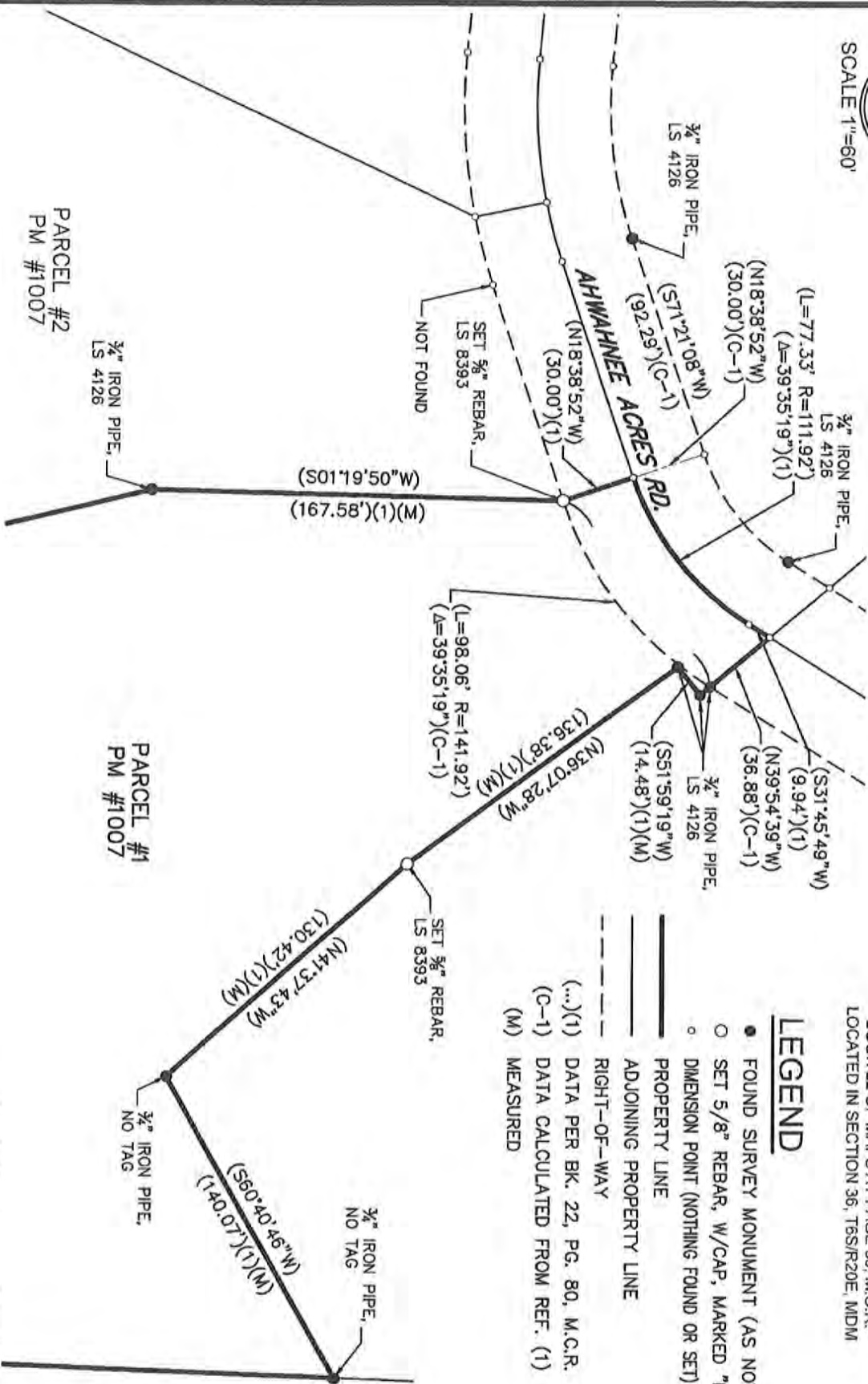

JONES SNYDER & ASSOCIATES
P.O. BOX 2292, OAKHURST, CA 93644
(559)683-7661 WWW.JSSURVEYING.COM
DATE: 04/05/16 DWG FILE: 16-134CR.dwg
JOB NO: 16-134 DRAWN BY: RJD