

Index File No. _____

CORNER RECORD (SEARCH)
(Ref. FSM 7151.4)

Tract or Survey No. _____

25

Cor. W^{1/4} No. Sec. 12

T 6S R. 20E

R.D. _____ County Mariposa

Merid. N.T.D.B.S. 711

N.F. Sierra State CA

CORNER DIAGRAM

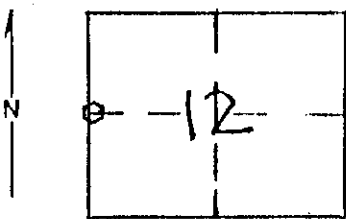

DESCRIBE CORNER MONUMENT FOUND

Found 1" Ø iron pipe with tag LS 2737, with 2' diameter rock mound. Accepted as perpetuation of original monument.

DESCRIBE BEARING TREES OR OTHER OFFICIAL ACCESSORIES FOUND

1. A 30" diameter Black Oak with usable scars bears N78°E 15.2' (GLO-N77°E 15.18') (Record of Survey Map 1183, Mariposa Co. Records, N77°E, 15-18')

DESCRIBE CORNER LOCATION RELATIVE TO NEAR-BY FEATURES, ALSO HOW TO REACH CORNER

From the Miami Hookout Road and Highway 49S, westerly on the Miami Hookout Road 1/4 mile leaving Hookout Road northerly approximately 1/2 mile on old logging road to intersection with northeasterly road. Follow northeasterly road to end and to K-tag. Thence approximate bearing of S40°W, 1200' to the corner.

PHOTO IDENTIFICATION DATA

Photo No. _____

Filed At _____

Object Ident. _____

Ident. By _____

Signature

PLANE COORDINATE POSITION DATA

State _____ Zone _____

X _____

Y _____

Estab. By _____

Agency

Signature

Title

Division

Headquarters

Date

FS-7100-52 (3/68)

[Signature]

LS 5339

10/19/90

CORNER RECORD (PERPETUATION)

MONUMENT: DESCRIBE NEW MONUMENT SET, OR WORK DONE TO PRESERVE EXISTING MONUMENT

Set a standard USFS monument, 2 1/2" O.D. aluminum Post 30" long with a 3 1/2" aluminum cap. Set 16" in ground. Rebuilt rock mound. Set 1" diameter iron pipe alongside.

T6S R20E

1/4 S11 | S12

Marked: LS5339 1990

ACCESSORIES: DESCRIBE NEW B^Y WITNESS OBJECTS ETC. ESTABLISHED, OR WORK DONE TO PRESERVE EXISTING EVIDENCE

- 2. A pine 20" diameter, blazed and scribed "NBT" bears S10°07'W, 34.66'
- 3. A pine 30" diameter, blazed and scribed "NBT" bears S12°06'W, 53.37'
- 4. A double forked Black Oak 10" diameter, blazed and scribed "NBT" bears N02°15'W 57.92'
- 5. Set metal post with USFS 54-5 and 54-9 signs bearing N45°E 4'
- 6. Painted red band on O.B.T. and placed signs 54-9 and 54-3

Work Done By R. Siama Title LS

Date 9/19/90

State Registration No. 5339 or Agency

Certified Cor. Record Prepared? Yes No

Filed At _____

Date _____

REMARKS

Bearings to NBT's are to center of trees. Distances are horizontal to nail and tag LS5339 driven into side center of trees. Posted USFS signs 54-9 and 54-3 on all trees.

Index File No. _____

T. _____

R. _____

M. _____

Tract or Surv. No. _____

Cor. _____