

Index
File No. _____

CORNER RECORD (SEARCH)

(Ref. FSM 7151.4)

Tract C. _____ Cor. _____
Survey No. _____ No. _____

T _____ R. _____ R.D. _____ County _____

Merid. _____ N.F. _____ State _____

CORNER DIAGRAM

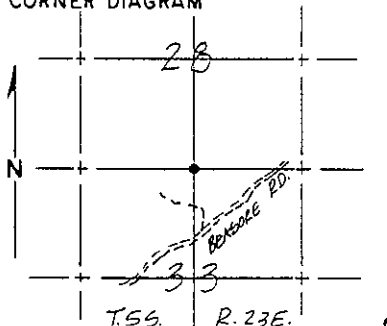

DESCRIBE CORNER MONUMENT FOUND

Found 5/8" rebar L.S. 4298 in a rock mound.

DESCRIBE BEARING TREES OR OTHER OFFICIAL ACCESSORIES FOUND

Found a 30" y. pine (North 16° East, 21.12') and cut open to expose scribing. Also found a rotten stump (South 84° West, 29.04') and accepted.

PHOTO IDENTIFICATION DATA

Photo No. _____

Filed At. _____

Object Ident. _____

Ident. By _____

Signature

PLANE COORDINATE POSITION DATA

State _____ Zone _____

X _____

Y _____

Estab. By _____

Agency

Signature

Title

Division

Headquarters

Date

FS-7100-52 (3/68)

CORNER RECORD (PERPETUATION)

 MONUMENT: DESCRIBE NEW MONUMENT SET, OR WORK DONE TO PRESERVE EXISTING MONUMENT

Reset with U.S.F.S. monument in rock mound marked $\frac{1}{4}$ corner Section 28 and section 33, Township 5 South, Range 23 East.

 ACCESSORIES : DESCRIBE NEW BT'S WITNESS OBJECTS ETC. ESTABLISHED, OR WORK DONE TO PRESERVE EXISTING EVIDENCE

I blazed a 22" y. pine South 45° East, 23.67' and a 20" y. pine South 32° West, 39.60'.

Work Done By <u>Jones</u>	Title <u>Surveyor</u>	Date _____	State Registration No. <u>LS 4298</u> or Agency _____
Certified Cor. Record Prepared ? Yes No	Filed At: _____	Date _____	

REMARKS

 Index File No.

T.

R.

M.

Tract or Surv. No.

Cor.

USDA-FOREST SERVICE

Index
File No. _____

CORNER RECORD (SEARCH)
(Ref. FSM 7151.4)

Tract or
Survey No. _____ Cor.
No. _____

T _____ R. _____ R.D. _____ County _____

Merid. _____ N.F. _____ State _____

CORNER DIAGRAM

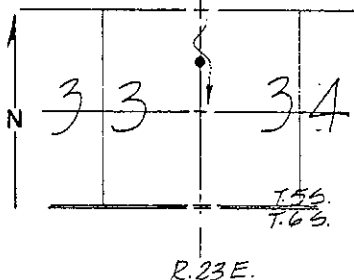

DESCRIBE CORNER MONUMENT FOUND

Found a 5/8" rebar tagged L.S. 4298

DESCRIBE BEARING TREES OR OTHER OFFICIAL ACCESSORIES FOUND

None found.

PHOTO IDENTIFICATION DATA

Photo No. _____

Filed At. _____

Object Ident. _____

Ident. By _____

Signature

PLANE COORDINATE POSITION DATA

State _____ Zone _____

X _____

Y _____

Estab. By _____

Agency

Signature

Title

Division

Headquarters

Date

FS-7100-52 (3/68)

2

3

4

5

CORNER RECORD (PERPETUATION)

MONUMENT: DESCRIBE NEW MONUMENT SET, OR WORK DONE TO PRESERVE EXISTING MONUMENT

Reset with a U.S.F.S. monument in a rock mound marked N 1/16 corner to Section 33 and Section 34, Township 5 S., Range 23 E.

ACCESSORIES : DESCRIBE NEW BT'S WITNESS OBJECTS ETC. ESTABLISHED, OR WORK DONE TO PRESERVE EXISTING EVIDENCE

I blazed a 10" tamarack - N.6°W. 24.97' and a 9" yellow pine N 85°W 36.43'. I set a U.S.F.S. post S 45°W 3.0'

Work Done By. Jones Title Surveyor Date _____ State Registration No. LS 4298
 or Agency _____
 Certified Cor. Record Prepared ? Yes No Filed At: _____ Date _____

REMARKS

Index File No. T. R. M. Tract or Sub. No. Cor.

Index
File No. _____

CORNER RECORD (SEARCH)
(Ref. FSM 7151.4)

Tract or
Survey No. _____ Cor.
No. _____

T _____ R. _____ R.D. _____ County _____

Merid. _____ N.F. _____ State _____

CORNER DIAGRAM

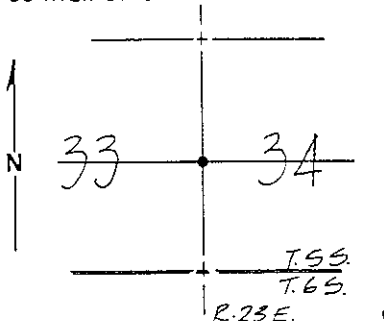

DESCRIBE CORNER MONUMENT FOUND

Found 3/4" I.P. tagged RCE 12406 in a rock mound.

2

DESCRIBE BEARING TREES OR OTHER OFFICIAL ACCESSORIES FOUND

Found a 36" Y. pine open with scribing visible S 70°E (S. 70°E) and remains of old B.T. with K-tag 1963 in same, N 85+ W. 13.20+.

3

PHOTO IDENTIFICATION DATA

Photo No. _____

Filed At. _____

Object Ident. _____

Ident. By _____

Signature

7

PLANE COORDINATE POSITION DATA

State _____ Zone _____

X _____

Y _____

Estab. By _____

Agency

8

DESCRIBE CORNER LOCATION RELATIVE TO NEAR-BY FEATURES, ALSO HOW TO REACH CORNER

From Beasore Road turn east on 6S01 for approximately 1 mile to old stock trail. Turn north; cross creek and continue northerly for approximately 1/4 mile. Corner is east of stock trail approximately 400'.

4

Signature

Title

Division

Headquarters

Date

FS-7100-52 (3/68)

5

CORNER RECORD (PERPETUATION)

MONUMENT: DESCRIBE NEW MONUMENT SET, OR WORK DONE TO PRESERVE EXISTING MONUMENT

Reset with a U.S.F.S. monument in a rock mound marked $\frac{1}{4}$ corner to Section 33 and Section 34, Township 8 South, Range 23 East.

ACCESSORIES : DESCRIBE NEW BT'S WITNESS OBJECTS ETC. ESTABLISHED, OR WORK DONE TO PRESERVE EXISTING EVIDENCE

I blazed a 20" tamarack, North 44° East, 20.40', a 12" tamarack South 12° East, 12.30' and a 12" tamarack South 60° West, 22.60 feet. I set a U.S.F.S. post North 45° West, 4.0'.

Work Done By Jones Title Surveyor Date _____ State Registration No. or Agency LS 4298

Certified Cor. Record Prepared ? Yes No Filed At: _____ Date _____

REMARKS

Index File No. T. R. M. Tract or Surv. No. Cor.

USDA-FOREST SERVICE

Index
File No. _____

CORNER RECORD (SEARCH)

(Ref. FSM 7151.4)

Tract or Survey No. _____ Cor. No. _____

T _____ R. _____ R.D. _____ County _____

Merid. _____ N.F. _____ State _____

CORNER DIAGRAM

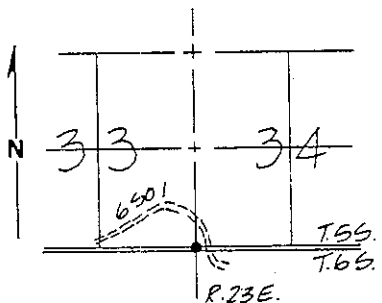

DESCRIBE CORNER MONUMENT FOUND

Found 3/4" I.P. in rock mound.

DESCRIBE BEARING TREES OR OTHER OFFICIAL ACCESSORIES FOUND

Found a 30" tamarack open with scribing visible, North 52° East, 54.62', a 32" tamarack, North 25° West, 35.75' and a 34" tamarack, South 53° West, 26.35'.

PHOTO IDENTIFICATION DATA

Photo No. _____

Filed At. _____

Object Ident. _____

Ident. By _____

Signature

PLANE COORDINATE POSITION DATA

State _____ Zone _____

X _____

Y _____

Estab. By _____

Agency

DESCRIBE CORNER LOCATION RELATIVE TO NEAR-BY FEATURES, ALSO HOW TO REACH CORNER

From Beasore Road turn east on Road 6S01 for approximately 1¼ miles. Corner is west of road approximately 300 feet on the southern fringe of a stand of mature trees.

Signature

Title

Division

Headquarters

Date

FS-7100-52 (3/68)

CORNER RECORD (PERPETUATION)

MONUMENT: DESCRIBE NEW MONUMENT SET, OR WORK DONE TO PRESERVE EXISTING MONUMENT

Reset with a U.S.F.S. monument in a rock mound. Marked corner to Section 33, Section 34, Township 5 South, Range 23 East.

ACCESSORIES : DESCRIBE NEW BT'S WITNESS OBJECTS ETC. ESTABLISHED, OR WORK DONE TO PRESERVE EXISTING EVIDENCE

I blazed a 10" tamarack, South 40° East, 14.18' and a 30" fir South 50° West, 24.15'.

Work Done By. Jones Title Surveyor Date _____ State Registration No. LS 4298
or Agency

Certified Cor. Record Prepared? Yes No Filed At _____ Date _____

REMARKS

Index File No. T. R. M. Tract or Survey No.

Cor.

USDA-FOREST SERVICE

Index

File No. _____

CORNER RECORD (SEARCH)

(Ref. FSM 7151.4)

Tract or

Survey No. _____

Cor.

No. _____

T _____ R. _____ R.D. _____ County _____

Merid. _____ N.F. _____ State _____

CORNER DIAGRAM

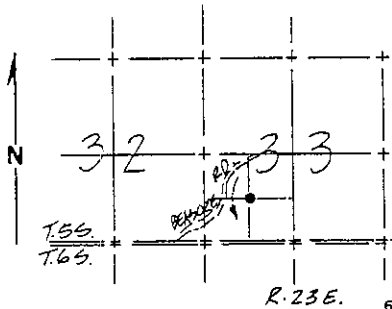

DESCRIBE CORNER MONUMENT FOUND

None found

2

DESCRIBE BEARING TREES OR OTHER OFFICIAL ACCESSORIES FOUND

None found

PHOTO IDENTIFICATION DATA

Photo No. _____

Filed At. _____

Object Ident. _____

Ident. By _____

Signature

7

DESCRIBE CORNER LOCATION RELATIVE TO NEAR-BY FEATURES, ALSO HOW TO REACH CORNER

Go north on Beasore Road approximately 1/2 mile past Road 6S01, to posted, cleared line to the east. Cross creek and ascend to corner on north side of large rock outcrop.

PLANE COORDINATE POSITION DATA

State _____ Zone _____

X _____

Y _____

Estab. By _____

Agency

8

Signature

Title

Division

Headquarters

Date

FS-7100-52 (3/68)

4

5

CORNER RECORD (PERPETUATION)

MONUMENT: DESCRIBE NEW MONUMENT SET, OR WORK DONE TO PRESERVE EXISTING MONUMENT

Set a U.S.F.S. monument in a rock mound marked S.E. 1/16 corner, Section 33, Township 5 South, Range 23 East.

ACCESSORIES: DESCRIBE NEW BT'S WITNESS OBJECTS ETC. ESTABLISHED, OR WORK DONE TO PRESERVE EXISTING EVIDENCE

I blazed a 14" tamarack North 14° East, 25.21' and an 8" tamarack North 50° West, 19.05'. I measured North 42° West 9.49' to a 3/4" I.P. RCE 12406. I set a U.S.F.S. post North 45° West, 4.0'.

Work Done By Jones Title Surveyor Date _____ State Registration No. LS 4298
or Agency _____

Certified Cor. Record Prepared? Yes No Filed At _____ Date _____

REMARKS

Index File No. T. R. M. Tract or Surv. No.

Cor.

USDA-FOREST SERVICE

Index
File No. _____

CORNER RECORD (SEARCH)
(Ref. FSM 7151.4)

Tract or
Survey No. _____ Cor.
No. _____

T _____ R. _____ R.D. _____ County _____

Merid. _____ N.F. _____ State _____

CORNER DIAGRAM

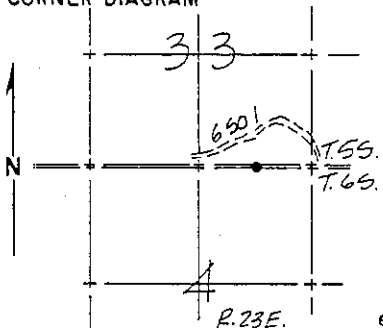

DESCRIBE CORNER MONUMENT FOUND

None found.

DESCRIBE BEARING TREES OR OTHER OFFICIAL ACCESSORIES FOUND

None found.

PHOTO IDENTIFICATION DATA

Photo No. _____

Filed At. _____

Object Ident. _____

Ident. By _____

Signature

PLANE COORDINATE POSITION DATA

State _____ Zone _____

X _____

Y _____

Estab. By _____

Agency

DESCRIBE CORNER LOCATION RELATIVE TO NEAR-BY FEATURES, ALSO HOW TO REACH CORNER

From Beasore Road turn east onto road 6501 approximately 1 mile to posted, cleared line to to south approximately 700' across a meadow to corner.

Signature

Title

Division

Headquarters

Date

FS-7100-52 (3/68)

CORNER RECORD (PERPETUATION)

MONUMENT: DESCRIBE NEW MONUMENT SET, OR WORK DONE TO PRESERVE EXISTING MONUMENT

Set a U.S.F.S. monument in a rock mound marked East 1/16 corner, Section 33, Township 5 South, Range 23 East, and Section 4, Township 6 South, Range 23 East.

ACCESSORIES DESCRIBE NEW BT'S WITNESS OBJECTS ETC. ESTABLISHED, OR WORK DONE TO PRESERVE EXISTING EVIDENCE

I blazed a 14" fir, North 80° East, 45.89', a 12" fir South 37° East, 43.00' and a 15" tamarack South 82° West, 11.94'. I measured North 82° East, 12.12' to a 3/4" I.P. RCE 12406. I set a U.S.F.S. post South 45° West, 4.0'.

Work Done By Jones Title Surveyor Date _____ State Registration No. LS 4298
or Agency _____

Certified Cor. Record Prepared? Yes No Filed At: _____ Date _____

REMARKS

Index No. T. R. M. Trac. Surv. No. Cor.

CORNER RECORD (SEARCH)

(Ref. FSM 7151.4)

Tract or Survey

Cor. No.

Index File No. _____

T _____

R.D. _____ County _____

Merid. _____

N.F. _____ State _____

CORNER DIAGRAM

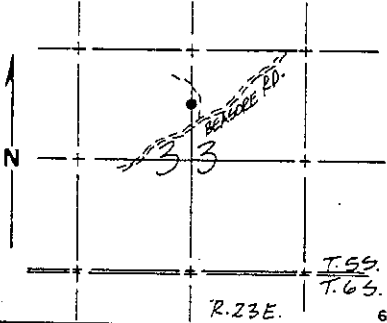

DESCRIBE CORNER MONUMENT FOUND

None found

DESCRIBE BEARING TREES OR OTHER OFFICIAL ACCESSORIES FOUND

None found

PHOTO IDENTIFICATION DATA

Photo No. _____
 Filed At. _____
 Object Ident. _____
 Ident. By _____
Signature

DESCRIBE CORNER LOCATION RELATIVE TO NEAR-BY FEATURES, ALSO HOW TO REACH CORNER

Go north on Beasore Road approximately 1 mile past Road 6S01. Turn northwesterly on logging road approximately 500' to corner on south side of road.

PLANE COORDINATE POSITION DATA

State _____ Zone _____
 X _____
 Y _____
 Estab. By _____
Agency

Signature

Title

Division

Headquarters

Date

FS-7100-52 (3/68)

CORNER RECORD (PERPETUATION)

MONUMENT: DESCRIBE NEW MONUMENT SET, OR WORK DONE TO PRESERVE EXISTING MONUMENT

Set U.S.F.S. monument in rock mound marked C-North 1/16 corner,
Section 33, Township 5 South, Range 23 East.

ACCESSORIES: DESCRIBE NEW BT'S WITNESS OBJECTS ETC. ESTABLISHED, OR WORK DONE TO PRESERVE EXISTING EVIDENCE

I blazed a 14" tamarack South 33° East, 43.00' and a 13" tamarack
South 60° West, 7.89'. I set a U.S.F.S. post South 45° West,
4.0'. Centerline of logging road is east 40.0 ±'

Work Done By Jones Title Surveyor Date _____ State Registration No. LS 4298
or Agency _____
Certified Cor. Record Prepared? Yes No Filed At: _____ Date _____

REMARKS

Index File No. _____ T. _____ R. _____ M. _____ Tract or Surv. No. _____ Cor. _____

USDA-FOR SERVICE

Index

File No. _____

CORNER RECORD (SEARCH)

(Ref. FSM 7151.4)

Tract or
Survey No. _____

Cor.
No. _____

T _____ R. _____ R.D. _____ County _____

Merid. _____ N.F. _____ State _____

CORNER DIAGRAM

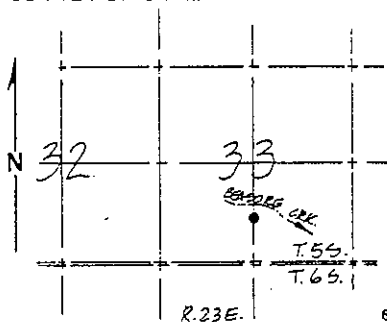

DESCRIBE CORNER MONUMENT FOUND

None found

2

DESCRIBE BEARING TREES OR OTHER OFFICIAL ACCESSORIES FOUND

None found

3

PHOTO IDENTIFICATION DATA

Photo No. _____

Filed At. _____

Object Ident. _____

Ident. By _____

Signature

7

DESCRIBE CORNER LOCATION RELATIVE TO NEAR-BY FEATURES, ALSO HOW TO REACH CORNER

From Beasore Road turn east on Road 6S01, approximately 3/4 mile to a private road going north. Follow into campsite near river. Corner is east of campsite.

PLANE COORDINATE POSITION DATA

State _____ Zone _____

X _____

Y _____

Estab. By _____

Agency

8

4

Signature

Title

Division

Headquarters

Date

FS-7100-52 (3/68)

5

CORNER RECORD (PERPETUATION)

MONUMENT: DESCRIBE NEW MONUMENT SET, OR WORK DONE TO PRESERVE EXISTING MONUMENT

Set a U.S.F.S. monument in a rock mound marked C.S. 1/16 corner,
Section 33, Township 5 South, Range 23 East.

ACCESSORIES DESCRIBE NEW BT'S WITNESS OBJECTS ETC. ESTABLISHED, OR WORK DONE TO PRESERVE EXISTING EVIDENCE

I blazed a 16" tamarack North 50° East, 41.56' and a 12" tamarack
North 72° West, 6.45'. I measured South 44° West, 40.35' to a 3/4"
I.P. RCE 12406. I set a U.S.F.S. post South 45° East. 4.0'.

Work Done By <u>Jones</u>	Title <u>Surveyor</u>	Date _____	State Registration No. or Agency <u>LS 4298</u>
Certified Cor. Record Prepared? Yes	No	Filed At: _____	Date _____

REMARKS

Index File No. _____	T. _____	R. _____	M. _____	Tract or Surv. No. _____	Cor. _____
----------------------	----------	----------	----------	--------------------------	------------

Index
File No. _____

CORNER RECORD (SEARCH)

(Ref. FSM 7151.4)

Tract or Survey No. _____ Cor. No. _____

T _____ R. _____ R.D. _____ County _____

Merid. _____ N.F. _____ State _____

CORNER DIAGRAM

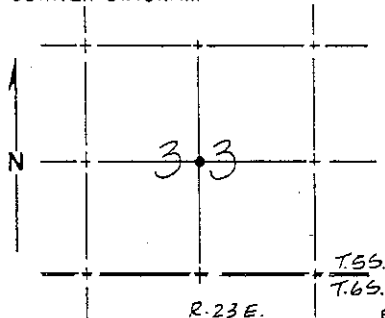

DESCRIBE CORNER MONUMENT FOUND

None found

DESCRIBE BEARING TREES OR OTHER OFFICIAL ACCESSORIES FOUND

None found.

PHOTO IDENTIFICATION DATA

Photo No. _____

Filed At. _____

Object Ident. _____

Ident. By _____

Signature

PLANE COORDINATE POSITION DATA

State _____ Zone _____

X _____

Y _____

Estab. By _____

Agency

DESCRIBE CORNER LOCATION RELATIVE TO NEAR-BY FEATURES, ALSO HOW TO REACH CORNER

Go north on Beasore Road approximately 8/10 mile past Road 6S01 to posted, cleared line leading east approximately 900' to corner on top of a knoll.

Signature

Title

Division

Headquarters

Date

CORNER RECORD (PERPETUATION)

MONUMENT: DESCRIBE NEW MONUMENT SET, OR WORK DONE TO PRESERVE EXISTING MONUMENT

Set U.S.F.S. monument in rock mound marked center $\frac{1}{4}$ corner, Section 33, Township 5 South, Range 23 East.

ACCESSORIES : DESCRIBE NEW BT'S WITNESS OBJECTS ETC. ESTABLISHED, OR WORK DONE TO PRESERVE EXISTING EVIDENCE

I blazed a 19" y. pine North 40° East, 30.59' and a 21" y. pine South 36° East, 31.95'. I measured North 70° West, 52.17' to a $\frac{3}{4}$ " I.P. RCE 12406. I set a U.S.F.S. post North 2° East, 4.0'.

Work Done By Jones Title Surveyor Date _____ State Registration No. LS 4298
or Agency _____

Certified Cor. Record Prepared ? Yes No Filed At: _____ Date _____

REMARKS

Index File No. T. R. M. Tract or Surv. No. Cor.

Index
File No. _____

CORNER RECORD (SEARCH)
(Ref. FSM 7151.4)

Tract or
Survey No. _____ Cor.
No. _____

T _____ R. _____ R.D. _____ County _____
Merid. _____ N.F. _____ State _____

CORNER DIAGRAM

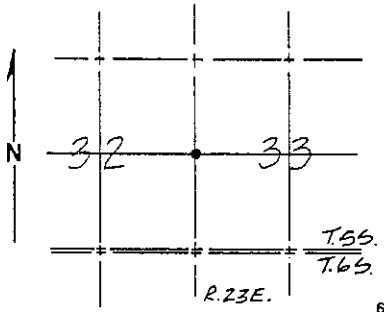

DESCRIBE CORNER MONUMENT FOUND

Found 3/4" I.P. in small rock mound.

2

DESCRIBE BEARING TREES OR OTHER OFFICIAL ACCESSORIES FOUND

Found 20" tamarack and cut into to expose scribing. Took wood sample for ring count. Blaze faces South 60° East, but corner lies South 7° East, 10.35 feet.

3

PHOTO IDENTIFICATION DATA

Photo No. _____
Filed At. _____
Object Ident. _____
Ident. By _____
Signature

DESCRIBE CORNER LOCATION RELATIVE TO NEAR-BY FEATURES, ALSO HOW TO REACH CORNER

Go north on Beasore Road approximately 1/2 mile past Road 6S01. Turn easterly on old logging road with large log across entrance. Proceed for 500' and turn north towards meadow. Corner is on southwest edge of meadow.

4

PLANE COORDINATE POSITION DATA

State _____ Zone _____
X _____
Y _____
Estab. By _____
Agency

Signature _____ Title _____ Division _____ Headquarters _____ Date _____ FS-7100-52 (3/68)

5

CORNER RECORD (PERPETUATION)

MONUMENT: DESCRIBE NEW MONUMENT SET, OR WORK DONE TO PRESERVE EXISTING MONUMENT

Reset with U.S.F.S. monument in rock mound marked $\frac{1}{4}$ corner Section 32 and Section 33, Township 5 South, Range 23 East.

9

ACCESSORIES: DESCRIBE NEW BT'S WITNESS OBJECTS ETC. ESTABLISHED, OR WORK DONE TO PRESERVE EXISTING EVIDENCE

I blazed a 21" tamarack South 66° East, 40.26' and a 20" tamarack South 88° West, 31.48'. I set a U.S.F.S. post North 45° East, 4.0'.

10

Work Done By: Jones Title: Surveyor Date: _____ State Registration No. or Agency: LS 4298

Certified Cor. Record Prepared? Yes No Filed At: _____ Date: _____

11

REMARKS

Index File No. T. R. M. Tract or Surv. No. Cor. 12 13

USD. REST SERVICE

Index _____
File No. _____

CORNER RECORD (SEARCH)

(Ref. FSM 7151.4)

Tract or Survey No. _____ Cor. No. _____

T. _____ R. _____ R.D. _____ County _____

Merid. _____ N.F. _____ State _____

CORNER DIAGRAM

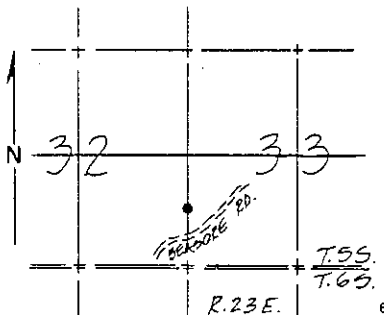

DESCRIBE CORNER MONUMENT FOUND

None found

2

DESCRIBE BEARING TREES OR OTHER OFFICIAL ACCESSORIES FOUND

None found

PHOTO IDENTIFICATION DATA

Photo No. _____

Filed At. _____

Object Ident. _____

Ident. By _____

Signature

6

7

PLANE COORDINATE POSITION DATA

State _____ Zone _____

X _____

Y _____

Estab. By _____

Agency

8

DESCRIBE CORNER LOCATION RELATIVE TO NEAR-BY FEATURES, ALSO HOW TO REACH CORNER

Go north on Beasore Road approximately 1/2 mile past Road 6S01, to posted, cleared line to the west. Corner is approximately 750' west of the road.

3

4

Signature

Title

Division

Headquarters

Date

FS-7100-52 (3/68)

5

CORNER RECORD (PERPETUATION)

MONUMENT: DESCRIBE NEW MONUMENT SET, OR WORK DONE TO PRESERVE EXISTING MONUMENT

Set a U.S.F.S. monument in a rock mound marked South 1/16 corner, Section 32 and Section 33, Township 5 South, Range 23 East.

ACCESSORIES : DESCRIBE NEW BT'S WITNESS OBJECTS ETC. ESTABLISHED, OR WORK DONE TO PRESERVE EXISTING EVIDENCE

I blazed a 17" tamarack North 4° East, 20.75' and a 20" Y. pine North 38° West 61.55 feet. I measured North 8° West, 10.27 feet to a 3/4" I.P. RCE 12406. I set a U.S.F.S. post North 45° East. 4.0'.

Work Done By Jones Title Surveyor Date _____ State Registration No. LS 4298
or Agency _____

Certified Cor. Record Prepared ? Yes No Filed At _____ Date _____

REMARKS

9

10

11

12

USDA-FOREST SERVICE

Index
File No. _____

CORNER RECORD (SEARCH)

(Ref. FSM 7151.4)

Plot or Survey No. _____ Cor. No. _____

T _____ R. _____ R.D. _____ County _____

Merid. _____ N.F. _____ State _____

CORNER DIAGRAM

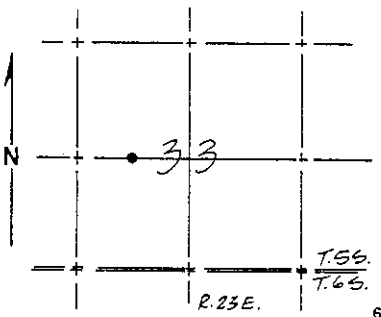

DESCRIBE CORNER MONUMENT FOUND

None found.

DESCRIBE BEARING TREES OR OTHER OFFICIAL ACCESSORIES FOUND

None found.

PHOTO IDENTIFICATION DATA

Photo No. _____

Filed At. _____

Object Ident. _____

Ident. By _____

Signature

PLANE COORDINATE POSITION DATA

State _____ Zone _____

X _____

Y _____

Estab. By _____

Agency

DESCRIBE CORNER LOCATION RELATIVE TO NEAR-BY FEATURES, ALSO HOW TO REACH CORNER

Go north on Beasore Road approximately 3/4 mile past Road 6S01 to posted line at driveway to the south. Follow line to the north into meadow to the corner.

Signature

Title

Division

Headquarters

Date

FS-7100-52 (3/68)

CORNER RECORD (PERPETUATION)

MONUMENT: DESCRIBE NEW MONUMENT SET, OR WORK DONE TO PRESERVE EXISTING MONUMENT

Set U.S.F.S. monument in rock mound marked C-W 1/16 corner Section 33,
Township 5 South, Range 23 East.

ACCESSORIES: DESCRIBE NEW BT'S, WITNESS OBJECTS ETC. ESTABLISHED, OR WORK DONE TO PRESERVE EXISTING EVIDENCE

I blazed a 17" tamarack South 8° East, 79.73' and a 9" tamarack (twin)
North 73° West, 78.97'. I measured North 60° West, 30.40' to a
3/4" I.P. RCE 12406. I set a U.S.F.S. post North 45° West, 4.0'.

Work Done By Jones Title Surveyor Date _____ State Registration No. LS 4298
or Agency _____
Certified Cor. Record Prepared? Yes No Filed At: _____ Date _____

REMARKS

Index File No. T. R. M. Tract or Surv. No. Cor.

USDA-FOREST SERVICE

Index

File No. _____

CORNER RECORD (SEARCH)

(Ref. FSM 7151.4)

Tract or

Survey No. _____

Cor.

No. _____

T _____ R. _____

R.D. _____ County _____

Merid. _____

N.F. _____ State _____

CORNER DIAGRAM

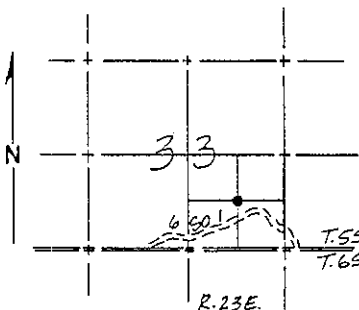

DESCRIBE CORNER MONUMENT FOUND

None found

DESCRIBE BEARING TREES OR OTHER OFFICIAL ACCESSORIES FOUND

None found

PHOTO IDENTIFICATION DATA

Photo No. _____

Filed At. _____

Object Ident. _____

Ident. By _____

Signature

PLANE COORDINATE POSITION DATA

State _____ Zone _____

X _____

Y _____

Estab. By _____

Agency

DESCRIBE CORNER LOCATION RELATIVE TO NEAR-BY FEATURES, ALSO HOW TO REACH CORNER

From Beasore Road turn east onto Road 6S01, approximately 1 mile to posted, cleared line to north approximately 600' to corner on a knoll.

Signature

Title

Division

Headquarters

Date

FS-7100-52 (3/68)

CORNER RECORD (PERPETUATION)

MONUMENT: DESCRIBE NEW MONUMENT SET, OR WORK DONE TO PRESERVE EXISTING MONUMENT

Set U.S.F.S. cap in a 3/4" I.P. in drilled hole in rock and built a rock mound around.

ACCESSORIES : DESCRIBE NEW BT'S WITNESS OBJECTS ETC. ESTABLISHED, OR WORK DONE TO PRESERVE EXISTING EVIDENCE

I blazed an 11" tamarack South 40° East, 9.92' and a 20" tamarack North 60° West, 28.25'. I measured South 26.13' to a 6" tamarack that I did not blaze and North 66° West, 7.94' to a 3/4" I.P. RCE 12406. I set a U.S.F.S. post South 45° East, 4.0'.

Work Done By Jones Title Surveyor Date _____ State Registration No. LS 4298
or Agency

Certified Cor. Record Prepared? Yes No Filed At: _____ Date _____

REMARKS

Index No. T. R. M. Tract Surv. No. Cor.