

USDA FOREST SERVICE

Index

File No. _____

CORNER RECORD (SEARCH)

(Ref. FSM 7151.4)

Tract or
Survey No. _____

Cor.
No. _____

T _____ R. _____

R.D. _____

County _____

Merid. _____

N.F. _____

State _____

CORNER DIAGRAM

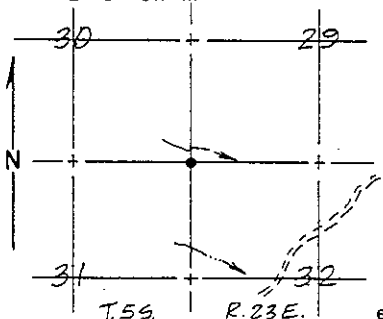

DESCRIBE CORNER MONUMENT FOUND

Found a good rock mound.

2

DESCRIBE BEARING TREES OR OTHER OFFICIAL ACCESSORIES FOUND

Found original B.T.'s as per Government Notes.

- A 10" fir, North 75° East, 21.78'
- A 40" fir, South 49° East, 34.32'
- A 12" fir, South 35° West, 40.26'
- A 8" fir, North 32° West, 9.90'

3

PHOTO IDENTIFICATION DATA

Photo No. _____

Filed At. _____

Object Ident. _____

Ident. By _____

Signature

7

PLANE COORDINATE POSITION DATA

State _____ Zone _____

X _____

Y _____

Estab. By _____

Agency

8

DESCRIBE CORNER LOCATION RELATIVE TO NEAR-BY FEATURES, ALSO HOW TO REACH CORNER

Proceed as to West ¼ corner, Section 32, Township 5 South, Range 23 East at saddle. Turn north and ascend on side slope approximately 1800' to corner. Corner falls at the base of a rock strewn mountain to the west and south of a small creek.

4

Signature

Title

Division

Headquarters

Date

FS-7100-52 (3/68)

5

CORNER RECORD (PERPETUATION)

MONUMENT: DESCRIBE NEW MONUMENT SET, OR WORK DONE TO PRESERVE EXISTING MONUMENT

No Improvements made.

9

ACCESSORIES : DESCRIBE NEW BT'S WITNESS OBJECTS ETC. ESTABLISHED, OR WORK DONE TO PRESERVE EXISTING EVIDENCE

No Improvements made.

10

Work Done By Jones Title Surveyor Date _____ State Registration No. LS 4298
 or Agency _____

Certified Cor. Record Prepared ? Yes No Filed At: _____ Date _____

11

REMARKS

12

Index File No. T. R. M. Tract or Surv. No. Cor. 13

USDA-FOREST SERVICE

Index
File No. _____

CORNER RECORD (SEARCH)

(Ref. FSM 7151.4)

Tract or
Survey No. _____ Cor.
No. _____

T _____ R. _____ R.D. _____ County _____

Merid. _____ N.F. _____ State _____

CORNER DIAGRAM

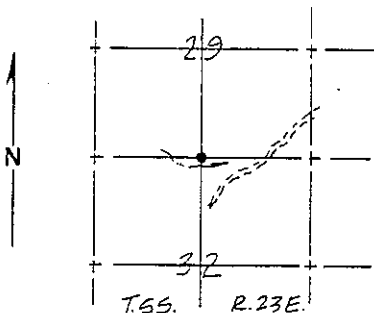

DESCRIBE CORNER MONUMENT FOUND

Found a good rock mound.

DESCRIBE BEARING TREES OR OTHER OFFICIAL ACCESSORIES FOUND

Found a 40" s. pine, North 27° East, 31.91' and a 53" s. pine, North 85° West, 36.65'.

PHOTO IDENTIFICATION DATA

Photo No. _____

Filed At. _____

Object Ident. _____

Ident. By _____

Signature

PLANE COORDINATE POSITION DATA

State _____ Zone _____

X _____

Y _____

Estab. By _____

Agency

Signature

Title

Division

Headquarters

Date

FS-7100-52 (3/68)

Corner is north of creek in stand of s. pines.

CORNER RECORD (PERPETUATION)

MONUMENT: DESCRIBE NEW MONUMENT SET, OR WORK DONE TO PRESERVE EXISTING MONUMENT

Reset with a U.S.F.S. monument in a rock mound marked $\frac{1}{4}$ corner, Section 29 and Section 32, Township 5 South, Range 23 East.

ACCESSORIES : DESCRIBE NEW BT'S WITNESS OBJECTS ETC. ESTABLISHED, OR WORK DONE TO PRESERVE EXISTING EVIDENCE

I blazed an 8" fir, North 85°, 15.75'. I set a U.S.F.S. post North 45° West, 2.0'.

Work Done By Jones Title Surveyor Date _____ State Registration No. LS 4298
or Agency _____

Certified Cor. Record Prepared? Yes No Filed At: _____ Date _____

REMARKS

Index File No. T. R. M. Tract or Surv. No. Cor.

USDA-FOREST SERVICE

Index
File No. _____

CORNER RECORD (SEARCH)
(Ref. FSM 7151.4)

Tract or
Survey No. _____ Cor.
No. _____

T. _____ R. _____ R.D. _____ County _____

Merid. _____ N.F. _____ State _____

CORNER DIAGRAM

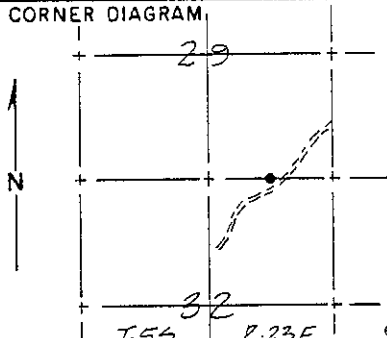

DESCRIBE CORNER MONUMENT FOUND

None found

DESCRIBE BEARING TREES OR OTHER OFFICIAL ACCESSORIES FOUND

None Found

PHOTO IDENTIFICATION DATA

Photo No. _____

Filed At. _____

Object Ident. _____

Ident. By _____

Signature

PLANE COORDINATE POSITION DATA

State _____ Zone _____

X _____

Y _____

Estab. By _____

Agency

DESCRIBE CORNER LOCATION RELATIVE TO NEAR-BY FEATURES, ALSO HOW TO REACH CORNER

Go north on Beasore Road approximately 1 mile past Road 6S01. Turn northwesterly on logging road. At approximately 1 mile the road turns southwesterly. Proceed approximately 1/2 mile to the corner on the north side of the road.

Signature

Title

Division

Headquarters

Date

FS-7100-52 (3/68)

CORNER RECORD (PERPETUATION)

MONUMENT: DESCRIBE NEW MONUMENT SET, OR WORK DONE TO PRESERVE EXISTING MONUMENT

Set U.S.F.S. monument in rock mound marked East 1/16, Section 29 and Section 32, Township 5 South, Range 23 East.

ACCESSORIES: DESCRIBE NEW BT'S WITNESS OBJECTS ETC. ESTABLISHED, OR WORK DONE TO PRESERVE EXISTING EVIDENCE

I blazed a 10" fir South 78° East, 14.40' and a 16" fir South 45° West, 18.00'. I set a U.S.F.S. post west 2.0'. The centerline of the road lies east 26.0'.

Work Done By: Jones Title: Surveyor Date: _____ State Registration No. or Agency: LS 4298

Certified Cor. Record Prepared? Yes No Filed At: _____ Date: _____

REMARKS

Index File No. T. R. M. Tract or Surv. No. Cor.

USDA-FOREST SERVICE

Index
File No. _____

CORNER RECORD (SEARCH)
(Ref. FSM 7151.4)

Tract or
Survey No. _____ Cor.
No. _____

T _____ R. _____ R.D. _____ County _____

Merid. _____ N.F. _____ State _____

CORNER DIAGRAM

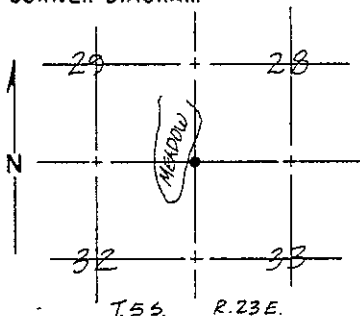

DESCRIBE CORNER MONUMENT FOUND

Found 3/4" I.P. in rock mound.

2

DESCRIBE BEARING TREES OR OTHER OFFICIAL ACCESSORIES FOUND

Found a 24" tamarack (South 52° West, 10.56') and cut open to expose scribing. Accepted heal in 29" tamarack (North 51° West, 15.18') without cutting open.

PHOTO IDENTIFICATION DATA

Photo No. _____

Filed At. _____

Object Ident. _____

Ident. By _____

Signature

6

7

PLANE COORDINATE POSITION DATA

State _____ Zone _____

X _____

Y _____

Estab. By _____

Agency

8

DESCRIBE CORNER LOCATION RELATIVE TO NEAR-BY FEATURES, ALSO HOW TO REACH CORNER

Go north on Beasore Road approximately 1 mile past Road 6S01. Turn northwesterly on logging road. At approximately 1 mile the road turns southwesterly. Proceed 300' to creek flowing southerly. Follow creek into meadow and walk along east side to corner.

4

Signature

Title

Division

Headquarters

Date

FS-7100-52 (3/68)

5

CORNER RECORD (PERPETUATION)

MONUMENT: DESCRIBE NEW MONUMENT SET, OR WORK DONE TO PRESERVE EXISTING MONUMENT

Reset with a U.S.F.S. monument in a rock mound. Marked corner to Section 28, Section 29, Section 32 and Section 33, Township 5 South, Range 23 East.

ACCESSORIES DESCRIBE NEW BT'S WITNESS OBJECTS ETC. ESTABLISHED, OR WORK DONE TO PRESERVE EXISTING EVIDENCE

I blazed a 24" tamarack North 11° East, 70.30' and a 9" fir North 64° East, 17.49'. I set a U.S.F.S. post South 45° East, 2.0'. Edge of meadow is west 27.00'.

Work Done By Jones Title Surveyor Date _____ State Registration No. LS 4298
or Agency _____

Certified Cor. Record Prepared? Yes No Filed At: _____ Date _____

REMARKS

Index File N T. R. M. Tract or S. No.

Cor.

Index
File No. _____

CORNER RECORD (SEARCH)
(Ref. FSM 7151.4)

Trac' Survey, No. _____ Cor. No. _____

T _____ R. _____ R.D. _____ County _____

Merid. _____ N.F. _____ State _____

CORNER DIAGRAM

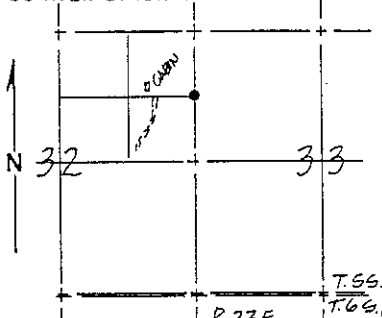

DESCRIBE CORNER MONUMENT FOUND

None found

DESCRIBE BEARING TREES OR OTHER OFFICIAL ACCESSORIES FOUND

None found

PHOTO IDENTIFICATION DATA

Photo No. _____
Filed At. _____
Object Ident. _____
Ident. By _____
Signature

DESCRIBE CORNER LOCATION RELATIVE TO NEAR-BY FEATURES, ALSO HOW TO REACH CORNER

Go north on Beasore Road 800' past Road 6S01.
Turn west onto Beasore Subdivision road. Turn north on first road and proceed northerly to fence south of Buchenau's log cabin. Walk east along cleared, posted line to corner.

PLANE COORDINATE POSITION DATA

State _____ Zone _____
X _____
Y _____
Estab. By _____
Agency

Signature _____ Title _____ Division _____ Headquarters _____ Date _____ FS-7100-52 (3/68)

2

3

4

5

CORNER RECORD (PERPETUATION)

MONUMENT: DESCRIBE NEW MONUMENT SET, OR WORK DONE TO PRESERVE EXISTING MONUMENT

Set U.S.F.S. monument in rock mound marked North 1/16, Section 32 and Section 33, Township 5 South, Range 23 East.

ACCESSORIES: DESCRIBE NEW BT'S WITNESS OBJECTS ETC. ESTABLISHED, OR WORK DONE TO PRESERVE EXISTING EVIDENCE

I blazed a 13" tamarack, North 8° East, 46.30' and a 13" tamarack, North 48° West, 25.92'. I set a U.S.F.S. post east 4.0'.

Work Done By Jones Title Surveyor Date _____ State Registration No. LS 4298
or Agency _____

Certified Cor. Record Prepared? Yes No Filed At: _____ Date _____

REMARKS

Index File No. T. R. M. Tract or Surv. No. Cor.

USDA-FOREST SERVICE

Index
File No. _____

CORNER RECORD (SEARCH)
(Ref. FSM 7151.4)

Tract or
Survey No. _____ Cor.
No. _____

T _____ R. _____ R.D. _____ County _____

Merid. _____ N.F. _____ State _____

CORNER DIAGRAM

DESCRIBE CORNER MONUMENT FOUND

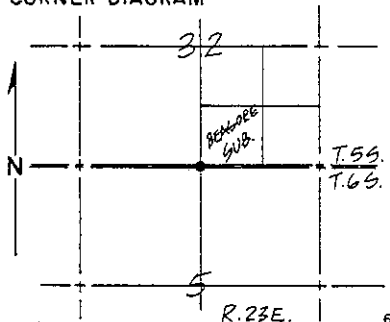

Found 1½" I.P.

DESCRIBE BEARING TREES OR OTHER OFFICIAL ACCESSORIES FOUND

None found

PHOTO IDENTIFICATION DATA

Photo No. _____

Filed At. _____

Object Ident. _____

Ident. By _____

Signature

DESCRIBE CORNER LOCATION RELATIVE TO NEAR-BY FEATURES, ALSO HOW TO REACH CORNER

Go north on Beasore Road 800' past Road 6S01. Turn west into Beasore Subdivision. Go past log cabin to south and turn south past an A-frame cabin on the east to a road leading west. Cross creek and continue along edge of meadow to last cabin to north. Corner is southwesterly of cabin.

PLANE COORDINATE POSITION DATA

State _____ Zone _____

X _____

Y _____

Estab. By _____

Agency

Signature

Title

Division

Headquarters

Date

FS-7100-52 (3/68)

CORNER RECORD (PERPETUATION)

MONUMENT: DESCRIBE NEW MONUMENT SET, OR WORK DONE TO PRESERVE EXISTING MONUMENT

Reset with U.S.F.S monument in rock mound marked $\frac{1}{4}$ corner, Section 32, Township 5 South, Range 23 East and Section 5, Township 6 South, Range 23 East.

ACCESSORIES DESCRIBE NEW BT'S WITNESS OBJECTS ETC. ESTABLISHED, OR WORK DONE TO PRESERVE EXISTING EVIDENCE

I blazed a 22" tamarack North 47° East, 43.91', a 13" tamarack North 88° East, 12.11' and a 14" tamarack, North 88° West, 18.57'.
I set a U.S.F.S. post North 45° West, 4.0'.

Work Done By: Jones Title: Surveyor Date: _____ State Registration No. LS 4298
or Agency

Certified Cor. Record Prepared? Yes No Filed At: _____ Date: _____

REMARKS

Index File No. T. R. M. Tract or Surv. No. Cor.

GPO: 1982 O-382-659

0523

Index File No. _____

CORNER RECORD (SEARCH)
(Ref. FSM 7151.4)

Tract or Survey No. _____ Cor. No. _____

T _____ R. _____ R.D. _____ County _____

Merid. _____ N.F. _____ State _____

CORNER DIAGRAM

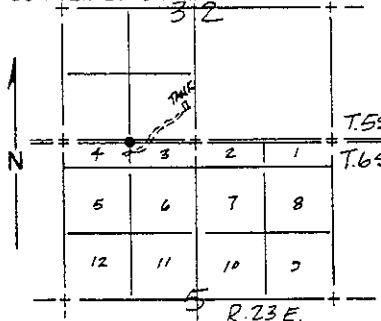

DESCRIBE CORNER MONUMENT FOUND

None found

DESCRIBE BEARING TREES OR OTHER OFFICIAL ACCESSORIES FOUND

None found

PHOTO IDENTIFICATION DATA

Photo No. _____

Filed At. _____

Object Ident. _____

Ident. By _____

Signature

PLANE COORDINATE POSITION DATA

State _____ Zone _____

X _____

Y _____

Estab. By _____

Agency

DESCRIBE CORNER LOCATION RELATIVE TO NEAR-BY FEATURES, ALSO HOW TO REACH CORNER

Go to the southwest corner of Beasore Subdivision. Proceed in a northwesterly direction to the spring tank. Cross meadow and follow southwesterly to posted, cleared line north to corner.

Signature

Title

Division

Headquarters

Date

FS-7100-52 (3/68)

CORNER RECORD (PERPETUATION)

MONUMENT: DESCRIBE NEW MONUMENT SET, OR WORK DONE TO PRESERVE EXISTING MONUMENT

Set a U.S.F.S. monument in a rock mound marked W 1/16 corner, Section 32 Township 5 South, Range 23 East, Section 5, Township 6 South, Range 23 East.

9

ACCESSORIES: DESCRIBE NEW BT's WITNESS OBJECTS ETC. ESTABLISHED, OR WORK DONE TO PRESERVE EXISTING EVIDENCE

I blazed an 11" fir (twin) North 60 East, 45.40' and a 25" fir South 9° West, 51.65'. I set a U.S.F.S. post North 45° West, 2.0'. I also found a 3/4" I.P. RCE 12406, South 9° West, 8.81'.

10

Work Done By Jones Title Surveyor Date _____ State Registration No. or Agency LS 4298
Certified Cor. Record Prepared? Yes No Filed At: _____ Date _____

11

REMARKS

12

Index File No. T. R. M. Tract or Surv. No. Cor. 13

USDA-FOREST SERVICE

CORNER RECORD (SEARCH)

(Ref. FSM 7151.4)

Tract
Survey No.

Cor.
No.

Index
File No.

T _____ R. _____ R.D. _____ County _____

Merid. _____ N.F. _____ State _____

CORNER DIAGRAM

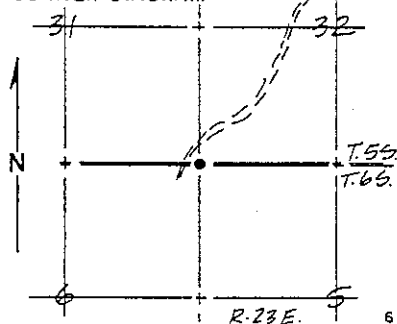

DESCRIBE CORNER MONUMENT FOUND

Found 3/4" I.P. in rock mound.

DESCRIBE BEARING TREES OR OTHER OFFICIAL ACCESSORIES FOUND

Found a 45" s. pine, North 26° East, 15.86', A
48" s. pine, South 70° West, 24.00' and a
52" fir, North 46° West, 7.6 ±.

PHOTO IDENTIFICATION DATA

Photo No. _____

Filed At. _____

Object Ident. _____

Ident. By _____

Signature _____

PLANE COORDINATE POSITION DATA

State _____ Zone _____

X _____

Y _____

Estab. By _____

Agency _____

DESCRIBE CORNER LOCATION RELATIVE TO NEAR-BY FEATURES, ALSO HOW TO REACH CORNER

Go north on Beasore Road approximately 1 mile past road 6S01. Turn northwesterly on logging road. At approximately 1 mile the road turns southwesterly for approximately 2 miles to loading area. Walk southwesterly to corner east of skid road.

Signature

Title

Division

Headquarters

Date

FS-7100-52 (3/68)

CORNER RECORD (PERPETUATION)

MONUMENT: DESCRIBE NEW MONUMENT SET, OR WORK DONE TO PRESERVE EXISTING MONUMENT

Reset with u.S.F.S. monument in rock mound marked corner Section 31 and Section 32, Township 5 South, Range 23 East, Section 5 and Section 6, Township 6 South, Range 23 East.

ACCESSORIES: DESCRIBE NEW BT'S WITNESS OBJECTS ETC. ESTABLISHED, OR WORK DONE TO PRESERVE EXISTING EVIDENCE

I blazed a 14" fir, North 72° East, 55.09' and a 27" fir, South 60° East, 48.27'. I set a U.S.F.S. post South 45° East, 4.0'.

Work Done By: Jones Title: Surveyor Date: _____ State Registration No. or Agency: LS 4298
 Certified Cor. Record Prepared? Yes No Filed At: _____ Date: _____

REMARKS

Index File No. _____ T. _____ R. _____ M. _____ Tract or Surv. No. _____ Cor. _____

Index _____

File No. _____

CORNER RECORD (SEARCH)

(Ref. FSM 7151.4)

Tract or
Survey No. _____

Cor.
No. _____

T _____ R. _____

R.D. _____ County _____

Merid. _____

N.F. _____ State _____

CORNER DIAGRAM

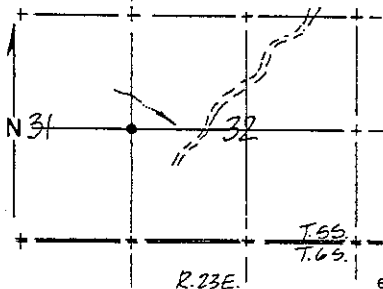

DESCRIBE CORNER MONUMENT FOUND

Found scattered remains of rock mound.

DESCRIBE BEARING TREES OR OTHER OFFICIAL ACCESSORIES FOUND

Found 37" s. pine (South 75° East, 29.70') and cut open to expose scribing. Measured South 55° East, 29.3'. Found 31" y. pine (North 83° West, 29.04') and accepted heal as original B.T. without cutting open.

PHOTO IDENTIFICATION DATA

Photo No. _____

Filed At. _____

Object Ident. _____

Ident. By _____

Signature

PLANE COORDINATE POSITION DATA

State _____ Zone _____

X _____

Y _____

Estab. By _____

Agency

Signature

Title

Division

Headquarters

Date

FS-7100-52 (3/68)

CORNER RECORD (PERPETUATION)

MONUMENT: DESCRIBE NEW MONUMENT SET, OR WORK DONE TO PRESERVE EXISTING MONUMENT

Reset with a U.S.F.S. monument in a rock mound marked $\frac{1}{4}$ corner, Section 31 and Section 32, Township 5 South, Range 23 East.

9

ACCESSORIES: DESCRIBE NEW BT'S WITNESS OBJECTS ETC. ESTABLISHED, OR WORK DONE TO PRESERVE EXISTING EVIDENCE

I blazed a 22" y. pine, North 65° East, 52.35'. I set a U.S.F.S. post South 45° West, 4.0'.

10

Work Done By Jones Title Surveyor Date _____ State Registration No. LS 4298
 or Agency _____
 Certified Cor. Record Prepared? Yes No Filed At: _____ Date _____

11

REMARKS

12

Index No. T. R. M. Tract Surv. No. Cor. 13

USDA-FOREST SERVICE

Index
File No. _____

CORNER RECORD (SEARCH)
(Ref. FSM 7151.4)

Tract or
Survey No. _____ Cor.
No. _____

T _____ R. _____ R.D. _____ County _____

Merid. _____ N.F. _____ State _____

CORNER DIAGRAM

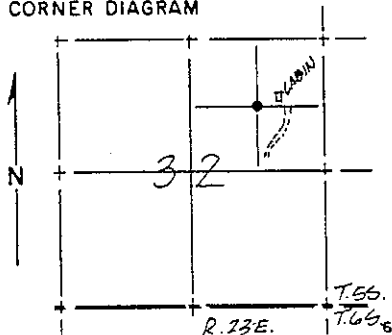

DESCRIBE CORNER MONUMENT FOUND

None found

2

DESCRIBE BEARING TREES OR OTHER OFFICIAL ACCESSORIES FOUND

None found

3

PHOTO IDENTIFICATION DATA

Photo No. _____

Filed At. _____

Object Ident. _____

Ident. By _____

Signature 7

DESCRIBE CORNER LOCATION RELATIVE TO NEAR-BY FEATURES, ALSO HOW TO REACH CORNER

Go north on Beasore Road 800' past Road 6S01. Turn west onto Beasore Subdivision road. Turn north on first road and proceed northerly to fence south of Buchenau's log cabin. Walk west on cleared, posted line to corner.

4

PLANE COORDINATE POSITION DATA

State _____ Zone _____

X _____

Y _____

Estab. By _____

Agency 8

Signature

Title

Division

Headquarters

Date

FS-7100-52 (3/68)

5

CORNER RECORD (PERPETUATION)

MONUMENT: DESCRIBE NEW MONUMENT SET, OR WORK DONE TO PRESERVE EXISTING MONUMENT

Set U.S.F.S. monument in rock mound marked N.E. 1/16, Section 32,
Township 5 South, Range 23 East.

ACCESSORIES DESCRIBE NEW BT'S WITNESS OBJECTS ETC. ESTABLISHED, OR WORK DONE TO PRESERVE EXISTING EVIDENCE

I blazed a 20" fir, South 20 East, 22.7' and a 17" fir North 50° West,
31.6'. I set a U.S.F.S. post South 45° West, 2.0'.

Work Done By Jones Title Surveyor Date _____ State Registration No. LS 4298
or Agency _____

Certified Cor. Record Prepared? Yes No Filed At _____ Date _____

REMARKS

Index No. T. R. M. Tract Surv. No. Cor.

USDA-FOREST SERVICE

Index
File No. _____

CORNER RECORD (SEARCH)
(Ref. FSM 7151.4)

Tract of _____ Cor. No. _____
Survey No. _____

T _____ R. _____ R.D. _____ County _____

Merid. _____ N.F. _____ State _____

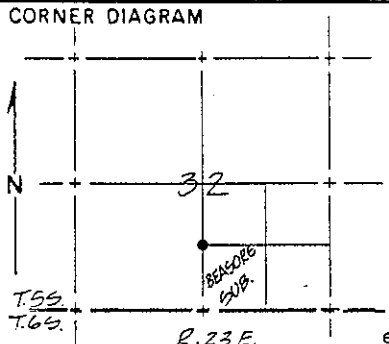

DESCRIBE CORNER MONUMENT FOUND
None found

DESCRIBE BEARING TREES OR OTHER OFFICIAL ACCESSORIES FOUND
None found

PHOTO IDENTIFICATION DATA
Photo No. _____
Filed At. _____
Object Ident. _____
Ident. By _____
Signature

DESCRIBE CORNER LOCATION RELATIVE TO NEAR-BY FEATURES, ALSO HOW TO REACH CORNER
Go to the southwest corner of Beasore Subdivision.
Turn north along line of cabins approximately 1300'
to corner northwest of log cabin.

PLANE COORDINATE POSITION DATA
State _____ Zone _____
X _____
Y _____
Estab. By _____
Agency

Signature _____ Title _____ Division _____ Headquarters _____ Date _____ FS-7100-52 (3/68)

2
3
4
5

CORNER RECORD (PERPETUATION)

MONUMENT: DESCRIBE NEW MONUMENT SET, OR WORK DONE TO PRESERVE EXISTING MONUMENT

Set U.S.F.S cap in 3/4" I.P. in drilled hole. Built rock mound around pipe and marked C-S 1/16, Section 32, township 5 South, Range 23 East.

ACCESSORIES : DESCRIBE NEW BT'S WITNESS OBJECTS ETC. ESTABLISHED, OR WORK DONE TO PRESERVE EXISTING EVIDENCE

I blazed a 15" tamarack, North 62° East, 44.23' and a 12" y. pine North 13° West, 85.92'. I set a U.S.F.S post South 82° West, 12.20' in a sandy crack between rocks. I also measured South 44° East, 33.05' to the centerline of 6" post at northwest corner of log cabin.

Work Done By. Jones Title Surveyor Date _____ State Registration No. LS 4298
or Agency _____

Certified Cor. Record Prepared? Yes No Filed At: _____ Date _____

REMARKS

Index File No. 0523 T. _____ R. _____ M. _____ Tract or Surv. _____ Cor. _____

GPO: 1982 O-382-659