

USDA-FOREST SERVICE
File No. _____

CORNER RECORD (SEARCH)
(Ref. FSM 7151.4)

Tract or Survey No. _____ Cor. No. _____

T. _____ R. _____ R.D. _____ County _____
Merid. _____ N.F. _____ State _____

CORNER DIAGRAM

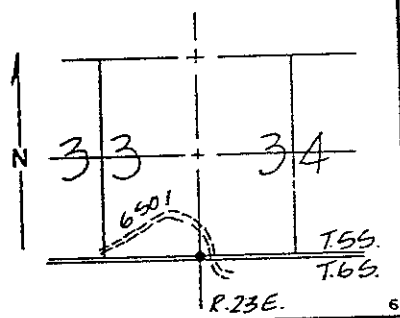

DESCRIBE CORNER MONUMENT FOUND

Found 3/4" I.P. in rock mound.

DESCRIBE BEARING TREES OR OTHER OFFICIAL ACCESSORIES FOUND

Found a 30" tamarack open with scribing visible, North 52° East, 54.62', a 32" tamarack, North 25° West, 35.75' and a 34" tamarack, South 53° West, 26.35'.

PHOTO IDENTIFICATION DATA

Photo No. _____
Filed At. _____
Object Ident. _____
Ident. By _____
Signature _____

DESCRIBE CORNER LOCATION RELATIVE TO NEAR-BY FEATURES, ALSO HOW TO REACH CORNER

From Beasore Road turn east on Road 6501 for approximately 1 1/2 miles. Corner is west of road approximately 300 feet on the southern fringe of a stand of mature trees.

PLANE COORDINATE POSITION DATA

State _____ Zone _____
X _____
Y _____
Tab. By _____
Agency _____

Signature _____ Title _____ Division _____ Headquarters _____ Date _____ FS-7100-52 (3/68)

CORNER RECORD (PERPETUATION)

MONUMENT: DESCRIBE NEW MONUMENT SET, OR WORK DONE TO PRESERVE EXISTING MONUMENT

Reset with a U.S.F.S. monument in a rock mound. Marked corner to Section 33, Section 34, Township 5 South, Range 23 East.

ACCESSORIES: DESCRIBE NEW BT'S WITNESS OBJECTS ETC. ESTABLISHED, OR WORK DONE TO PRESERVE EXISTING EVIDENCE

I blazed a 10" tamarack, South 40° East, 14.18' and a 30" fir South 50° West, 24.15'.

Work Done By Jones Title Surveyor Date _____ State Registration No. or Agency LS 4298

Certified Cor. Record Prepared? Yes No Filed At. _____ Date _____

REMARKS

Index File No. _____ T. _____ R. _____ M. _____ Tract or Survey No. _____ Cor. _____