

C-5 1/16 33

USDA-FOR SERVICE

Index

File No. _____

CORNER RECORD (SEARCH)

(Ref. FSM 7151.4)

Tract or

Survey No. _____

Cor.

No. _____

T _____ R. _____

R.D. _____

County _____

Merid. _____

N.F. _____

State _____

CORNER DIAGRAM

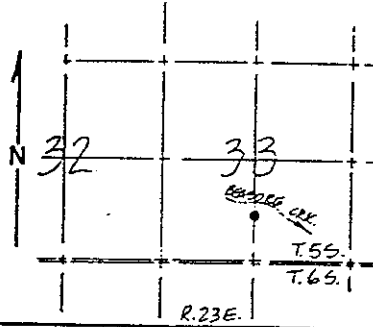

DESCRIBE CORNER MONUMENT FOUND

None found

DESCRIBE BEARING TREES OR OTHER OFFICIAL ACCESSORIES FOUND

None found

PHOTO IDENTIFICATION DATA

Photo No. _____

Filed At. _____

Object Ident. _____

Ident. By _____

Signature

PLANE COORDINATE POSITION DATA

State _____ Zone _____

X _____

Y _____

Estab. By _____

Agency

Signature

Title

Division

Headquarters

Date

FS-7100-52 (3/68)

DESCRIBE CORNER LOCATION RELATIVE TO NEAR-BY FEATURES, ALSO HOW TO REACH CORNER

From Beasore Road turn east on Road 6S01, approximately 3/4 mile to a private road going north. Follow into campsite near river. Corner is east of campsite.

CORNER RECORD (PERPETUATION)

MONUMENT: DESCRIBE NEW MONUMENT SET, OR WORK DONE TO PRESERVE EXISTING MONUMENT

Set a U.S.F.S. monument in a rock mound marked C.S. 1/16 corner, Section 33, Township 5 South, Range 23 East.

ACCESSORIES: DESCRIBE NEW BT'S WITNESS OBJECTS ETC. ESTABLISHED, OR WORK DONE TO PRESERVE EXISTING EVIDENCE

I blazed a 16" tamarack North 50° East, 41.56' and a 12" tamarack North 72° West, 6.45'. I measured South 44° West, 40.35' to a 3/4" I.P. RCE 12406. I set a U.S.F.S. post South 45° East. 4.0'.

Work Done By Jones

Title Surveyor

Date _____

State Registration No. or Agency

LS 4298

Certified Cor. Record Prepared? Yes

No

Filed At. _____

Date _____

REMARKS

Index File No.

T.

R.

M.

Tract or Surv. No.

Cor.