

T. _____ R.D. _____ County _____
Merid. _____ N.F. _____ State _____

CORNER DIAGRAM

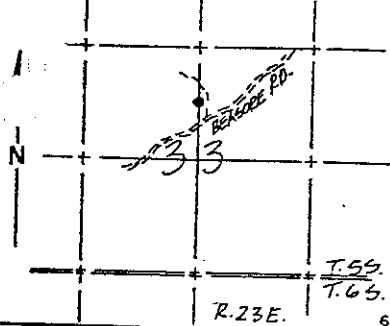

DESCRIBE CORNER MONUMENT FOUND

None found

DESCRIBE BEARING TREES OR OTHER OFFICIAL ACCESSORIES FOUND

None found

PHOTO IDENTIFICATION DATA

Photo No. _____
Filed At. _____
Object Ident. _____
Ident. By _____
Signature _____

PLANE COORDINATE POSITION DATA

State _____ Zone _____
X _____
Y _____
Estab. By _____
Agency _____

DESCRIBE CORNER LOCATION RELATIVE TO NEAR-BY FEATURES, ALSO HOW TO REACH CORNER

Go north on Beasore Road approximately 1 mile past Road 6S01. Turn northwesterly on logging road approximately 500' to corner on south side of road.

Signature _____ Title _____ Division _____ Headquarters _____ Date _____
FS-7100-52 (3/68)

MENT: DESCRIBE NEW MONUMENT SET, OR WORK DONE TO PRESERVE EXISTING MONUMENT

at U.S.F.S. monument in rock mound marked C-North 1/16 corner, Section 33, Township 5 South, Range 23 East.

ACCESSORIES : DESCRIBE NEW BT'S WITNESS OBJECTS ETC. ESTABLISHED, OR WORK DONE TO PRESERVE EXISTING EVIDENCE

I blazed a 14" tamarack South 33° East, 43.00' and a 13" tamarack South 60° West, 7.89'. I set a U.S.F.S. post South 45° West, 4.0'. Centerline of logging road is east 40.0 ±'

Work Done By Jones Title Surveyor Date _____ State Registration No. LS 4298
or Agency _____

Certified Cor. Record Prepared? Yes No Filed At. _____ Date _____

REMARKS

Index File No. T. _____ R. _____ M. _____ Tract or Surv. No. _____ Cor. _____