

Index File No. _____

CORNER RECORD (SEARCH)
(Ref. FSM 7151.4)

Tract Survey No. _____

Cor. No. SW Cor 32

T. _____ R. _____ R.D. _____ County _____
Merid. _____ N.F. _____ State _____

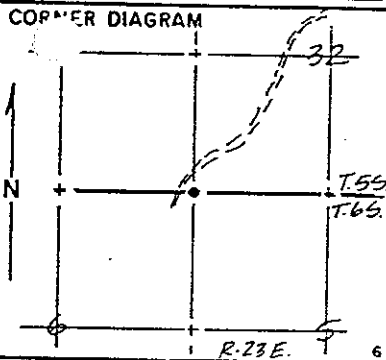

COPPER DIAGRAM

PHOTO IDENTIFICATION DATA
Photo No. _____
Filed At. _____
Object Ident. _____
Ident. By _____
Signature _____

PLANE COORDINATE POSITION DATA
State _____ Zone _____
X _____
Y _____
Estab. By _____
Agency _____

Signature _____ Title _____ Division _____ Headquarters _____ Date _____

Signature _____ Title _____ Division _____ Headquarters _____ Date _____ FS-7100-52 (3/68)

DESCRIBE CORNER MONUMENT FOUND
Found 3/4" I.P. in rock mound.

DESCRIBE BEARING TREES OR OTHER OFFICIAL ACCESSORIES FOUND
Found a 45" s. pine, North 26° East, 15.86', A
48" s. pine, South 70° West, 24.00' and a
52" fir, North 46° West, 7.6 ±.

DESCRIBE CORNER LOCATION RELATIVE TO NEAR-BY FEATURES, ALSO HOW TO REACH CORNER
Go north on Beasore Road approximately 1 mile past road 6S01. Turn northwesterly on logging road. At approximately 1 mile the road turns southwesterly for approximately 2 miles to loading area. Walk southwesterly to corner east of skid road.

CORNER RECORD (PERPETUATION)

MONUMENT: DESCRIBE NEW MONUMENT SET, OR WORK DONE TO PRESERVE EXISTING MONUMENT

Reset with u.S.F.S. monument in rock mound marked corner Section 31 and Section 32, Township 5 South, Range 23 East, Section 5 and Section 6, Township 6 South, Range 23 East.

ACCESSORIES: DESCRIBE NEW BT'S WITNESS OBJECTS ETC. ESTABLISHED, OR WORK DONE TO PRESERVE EXISTING EVIDENCE

I blazed a 14" fir, North 72° East, 55.09' and a 27" fir, South 60° East, 48.27'. I set a U.S.F.S. post South 45° East, 4.0'.

Work Done By Jones Title Surveyor Date _____ State Registration No. LS 4298
or Agency _____

Certified Cor. Record Prepared? Yes _____ No _____ Filed At. _____ Date _____

REMARKS

Index File No. _____ T. _____ R. _____ M. _____ Tract or Surv. No. _____ Cor. _____