

NE 1/4 32

T \_\_\_\_\_ R. \_\_\_\_\_ R.D. \_\_\_\_\_ County \_\_\_\_\_  
Merid. \_\_\_\_\_ N.F. \_\_\_\_\_ State \_\_\_\_\_

CORNER DIAGRAM

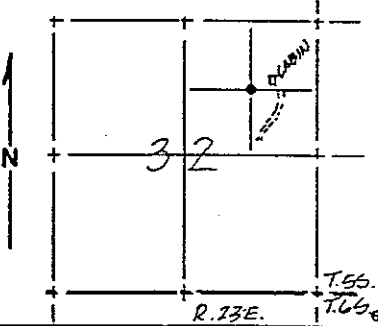

DESCRIBE CORNER MONUMENT FOUND

None found

DESCRIBE BEARING TREES OR OTHER OFFICIAL ACCESSORIES FOUND

None found

PHOTO IDENTIFICATION DATA

Photo No. \_\_\_\_\_

Filed At \_\_\_\_\_

Object Ident. \_\_\_\_\_

Ident. By \_\_\_\_\_

Signature

PLANE COORDINATE POSITION DATA

State \_\_\_\_\_ Zone \_\_\_\_\_

X \_\_\_\_\_

Y \_\_\_\_\_

Estab. By \_\_\_\_\_

Agency

DESCRIBE CORNER LOCATION RELATIVE TO NEAR-BY FEATURES, ALSO HOW TO REACH CORNER

Go north on Beasore Road 800' past Road 6S01. Turn west onto Beasore Subdivision road. Turn north on first road and proceed northerly to fence south of Buchenau's log cabin. Walk west on cleared, posted line to corner.

Signature

Title

Division

Headquarters

Date

FS-7100-52 (3/68)

CORNER RECORD (PERPETUATION)

MONUMENT: DESCRIBE NEW MONUMENT SET, OR WORK DONE TO PRESERVE EXISTING MONUMENT

Set U.S.F.S. monument in rock mound marked N.E. 1/16, Section 32, Township 5 South, Range 23 East.

ACCESSORIES DESCRIBE NEW BT'S WITNESS OBJECTS ETC. ESTABLISHED, OR WORK DONE TO PRESERVE EXISTING EVIDENCE

I blazed a 20" fir, South 20 East, 22.7' and a 17" fir North 50° West, 31.6'. I set a U.S.F.S. post South 45° West, 2.0'.

Work Done By Jones Title Surveyor Date \_\_\_\_\_ State Registration No. LS 4298  
or Agency \_\_\_\_\_

Certified Cor. Record Prepared? Yes  No  Filed At \_\_\_\_\_ Date \_\_\_\_\_

REMARKS