

Index File No. _____

CORNER RECORD (SEARCH)
(Ref. FSM 7151.4)

Tract Survey No. _____

Cor. No. _____

N 1/4 32

T. _____ R. _____ R.D. _____ County _____

M. Id. _____ N.F. _____ State _____

CORNER DIAGRAM

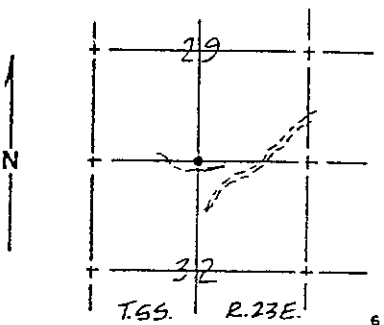

DESCRIBE CORNER MONUMENT FOUND

Found a good rock mound.

DESCRIBE BEARING TREES OR OTHER OFFICIAL ACCESSORIES FOUND

Found a 40" s. pine, North 27° East, 31.91' and a 53" s. pine, North 85° West, 36.65'.

PHOTO IDENTIFICATION DATA

Photo No. _____
Filed At. _____
Object Ident. _____
Ident. By _____
Signature

DESCRIBE CORNER LOCATION RELATIVE TO NEAR-BY FEATURES, ALSO HOW TO REACH CORNER

Go north on Beasore Road approximately 1 mile past Road 6S01. Turn northwesterly on logging road. At approximately 1 mile the road turns southwesterly. Proceed approximately 1/2 mile to the northwest corner of the NE 1/4 of the NE 1/4 of Section 32 on north side of road. Proceed west up a skid road along a ridge approx. 1300'. Turn north and cross small creek.

PLANE COORDINATE POSITION DATA

State _____ Zone _____
X _____
Y _____
Estab. By _____
Agency

Corner is north of creek in stand of s. pines.

CORNER RECORD (PERPETUATION)

MONUMENT: DESCRIBE NEW MONUMENT SET, OR WORK DONE TO PRESERVE EXISTING MONUMENT

Reset with a U.S.F.S. monument in a rock mound marked 1/4 corner, Section 29 and Section 32, Township 5 South, Range 23 East.

ACCESSORIES DESCRIBE NEW BT'S WITNESS OBJECTS ETC. ESTABLISHED, OR WORK DONE TO PRESERVE EXISTING EVIDENCE

I blazed an 8" fir, North 85°, 15.75'. I set a U.S.F.S. post North 45° West, 2.0'.

Work Done By Jones Title Surveyor Date _____ State Registration No. LS 4298

Certified Cor. Record Prepared? Yes No Filed At. _____ Date _____

REMARKS

0523

Index File No. _____ T. _____ R. _____ M. _____ Tract or Surv. No. _____ Cor. No. _____