

Index File No. _____

CORNER RECORD (SEARCH)
(Ref. FSM 7151.4)

Tract Survey No. _____

Cor. No. N 1/4 32

T. _____ R. _____ R.D. _____ County _____

Merid. _____ N.F. _____ State _____

CORNER DIAGRAM

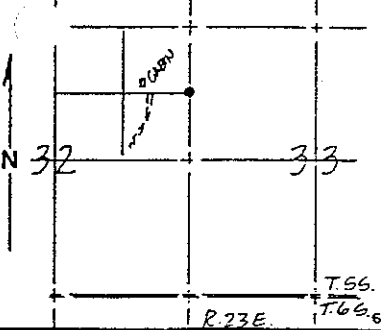

DESCRIBE CORNER MONUMENT FOUND

None found

DESCRIBE BEARING TREES OR OTHER OFFICIAL ACCESSORIES FOUND

None found

PHOTO IDENTIFICATION DATA

Photo No. _____
 Filed At. _____
 Object Ident. _____
 Ident. By _____
 Signature _____

DESCRIBE CORNER LOCATION RELATIVE TO NEAR-BY FEATURES, ALSO HOW TO REACH CORNER

Go north on Beasore Road 800' past Road 6S01.
 Turn west onto Beasore Subdivision road. Turn north on first road and proceed northerly to fence south of Buchenau's log cabin. Walk east along cleared, posted line to corner.

PLANE COORDINATE POSITION DATA

State _____ Zone _____
 X _____
 Y _____
 Estab. By _____
 Agency _____

Signature

Title

Division

Headquarters

Date

FS-7100-52 (3/68)

CORNER RECORD (PERPETUATION)

MONUMENT: DESCRIBE NEW MONUMENT SET, OR WORK DONE TO PRESERVE EXISTING MONUMENT

Set U.S.F.S. monument in rock mound marked East 1/16, Section 29 and Section 32, Township 5 South, Range 23 East.

ACCESSORIES DESCRIBE NEW BT'S WITNESS OBJECTS ETC. ESTABLISHED, OR WORK DONE TO PRESERVE EXISTING EVIDENCE

I blazed a 10" fir South 78° East, 14.40' and a 16" fir South 45° West, 18.00'. I set a U.S.F.S. post west 2.0'. The centerline of the road lies east 26.0'.

Work Done By Jones Title Surveyor Date _____ State Registration No. LS 4298
 or Agency _____

Certified Cor. Record Prepared? Yes _____ No _____ Filed At: _____ Date _____

REMARKS

Index File No. _____ T. _____ R. _____ M. _____ Tract or Surv. No. _____ Cor. _____

Index File No. _____

CORNER RECORD (SEARCH)
(Ref. FSM 7151.4)

Tract Survey No. _____

Cor. No. _____

N 1/16 32

T. _____ R. _____ R.D. _____ County _____
Merid. _____ N.F. _____ State _____

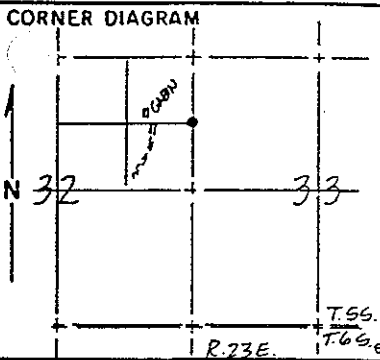

DESCRIBE CORNER MONUMENT FOUND
None found

DESCRIBE BEARING TREES OR OTHER OFFICIAL ACCESSORIES FOUND
None found

PHOTO IDENTIFICATION DATA
Photo No. _____
Filed At. _____
Object Ident. _____
Ident. By _____
Signature _____

DESCRIBE CORNER LOCATION RELATIVE TO NEAR-BY FEATURES, ALSO HOW TO REACH CORNER
Go north on Beasore Road 800' past Road 6S01. Turn west onto Beasore Subdivision road. Turn north on first road and proceed northerly to fence south of Buchenau's log cabin. Walk east along cleared, posted line to corner.

PLANE COORDINATE POSITION DATA
State _____ Zone _____
X _____
Y _____
Estab. By _____
Agency _____

Signature _____ Title _____ Division _____ Headquarters _____ Date _____

FS-7100-52 (3/68)

CORNER RECORD (PERPETUATION)

MONUMENT: DESCRIBE NEW MONUMENT SET, OR WORK DONE TO PRESERVE EXISTING MONUMENT

Set U.S.F.S. monument in rock mound marked North 1/16, Section 32 and Section 33, Township 5 South, Range 23 East.

ACCESSORIES DESCRIBE NEW BT'S WITNESS OBJECTS ETC. ESTABLISHED, OR WORK DONE TO PRESERVE EXISTING EVIDENCE

I blazed a 13" tamarack, North 8° East, 46.30' and a 13" tamarack, North 48° West, 25.92'. I set a U.S.F.S. post east 4.0'.

Work Done By. Jones Title Surveyor Date _____ State Registration No. or Agency LS 4298

Certified Cor. Record Prepared? Yes No Filed At: _____ Date _____

REMARKS

Index File No. T. R. M. Tract or Surv. No. Cor.