

E 1/4 Cor 32

USDA-FOREST SERVICE

Index File No. _____
T. _____ R. _____ R.D. _____
Merid. _____ N.F. _____

CORNER RECORD (SEARCH)
(Ref. FSM 7151.4)

Tract or Survey No. _____ Cor. No. _____
County _____ State _____

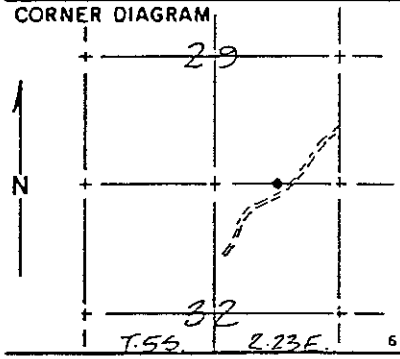

DESCRIBE CORNER MONUMENT FOUND
None found

DESCRIBE BEARING TREES OR OTHER OFFICIAL ACCESSORIES FOUND
None Found

PHOTO IDENTIFICATION DATA
Photo No. _____
Filed At. _____
Object Ident. _____
Ident. By _____
Signature

DESCRIBE CORNER LOCATION RELATIVE TO NEAR-BY FEATURES, ALSO HOW TO REACH CORNER
Go north on Beasore Road approximately 1-mile past Road 6S01. Turn northwesterly on logging road. At approximately 1 mile the road turns southwesterly. Proceed approximately 1/2 mile to the corner on the north side of the road.

PLANE COORDINATE POSITION DATA
State _____ Zone _____
X _____
Y _____
Estab. By _____
Agency

Signature _____ Title _____ Division _____ Headquarters _____ Date _____ FS-7100-52 (3/68)

CORNER RECORD (PERPETUATION)

MONUMENT: DESCRIBE NEW MONUMENT SET, OR WORK DONE TO PRESERVE EXISTING MONUMENT
Set U.S.F.S. monument in rock mound marked North 1/16, Section 32 and Section 33, Township 5 South, Range 23 East.

ACCESSORIES : DESCRIBE NEW BT'S WITNESS OBJECTS ETC. ESTABLISHED, OR WORK DONE TO PRESERVE EXISTING EVIDENCE
I blazed a 13" tamarack, North 8° East, 46.30' and a 13" tamarack, North 48° West, 25.92'. I set a U.S.F.S. post east 4.0'.

Work Done By Jones Title Surveyor Date _____ State Registration No. LS 4298
or Agency _____
Certified Cor. Record Prepared? Yes No Filed At: _____ Date _____

REMARKS

0523

Index File No. _____ T. _____ R. _____ M. _____ Tract or Surv. No. _____ Cor. _____