

Index File No. _____

CORNER RECORD (SEARCH)
(Ref. FSM 7151.4)

Tract or Survey _____

Cor. No. _____

C-S 1/16 32

T. _____ R. _____ R.D. _____ County _____
Merid. _____ N.F. _____ State _____

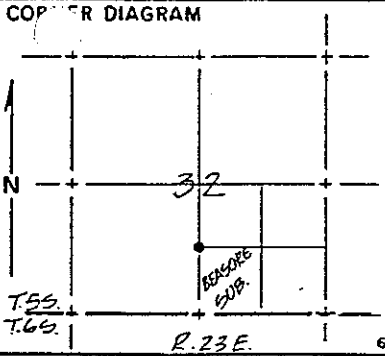

DESCRIBE CORNER MONUMENT FOUND
None found

DESCRIBE BEARING TREES OR OTHER OFFICIAL ACCESSORIES FOUND
None found

PHOTO IDENTIFICATION DATA
Photo No. _____
Filed At. _____
Object Ident. _____
Ident. By _____
Signature _____

DESCRIBE CORNER LOCATION RELATIVE TO NEAR-BY FEATURES, ALSO HOW TO REACH CORNER
Go to the southwest corner of Beasore Subdivision. Turn north along line of cabins approximately 1300' to corner northwest of log cabin.

PLANE COORDINATE POSITION DATA
Stake _____ Zone _____
X _____
Y _____
Estab. By _____
Agency _____

Signature _____ Title _____ Division _____ Headquarters _____ Date _____ FS-7100-52 (3/68)

CORNER RECORD (PERPETUATION)

MONUMENT: DESCRIBE NEW MONUMENT SET, OR WORK DONE TO PRESERVE EXISTING MONUMENT

Set U.S.F.S cap in 3/4" I.P. in drilled hole. Built rock mound around pipe and marked C-S 1/16, Section 32, township 5 South, Range 23 East.

ACCESSORIES: DESCRIBE NEW B.T.'S WITNESS OBJECTS ETC. ESTABLISHED, OR WORK DONE TO PRESERVE EXISTING EVIDENCE

I blazed a 15" tamarack, North 62° East, 44.23' and a 12" y. pine North 13° West, 85.92'. I set a U.S.F.S post South 82° West, 12.20' in a sandy crack between rocks. I also measured South 44° East, 33.05' to the centerline of 6" post at northwest corner of log cabin.

Work Done By: Jones Title: Surveyor Date _____ State Registration No. LS 4298 or Agency _____

Certified Cor. Record Prepared? Yes No Filed At: _____ Date _____

REMARKS

Index File No. _____ T. _____ R. _____ M. _____ Tract or Survey _____ Cor. _____