

S:\ENG\STANDARD PLANS\County\ST-1B Valley Gutter in Alleyways.DWG 2--27--12 11:59:37 AM jchandler

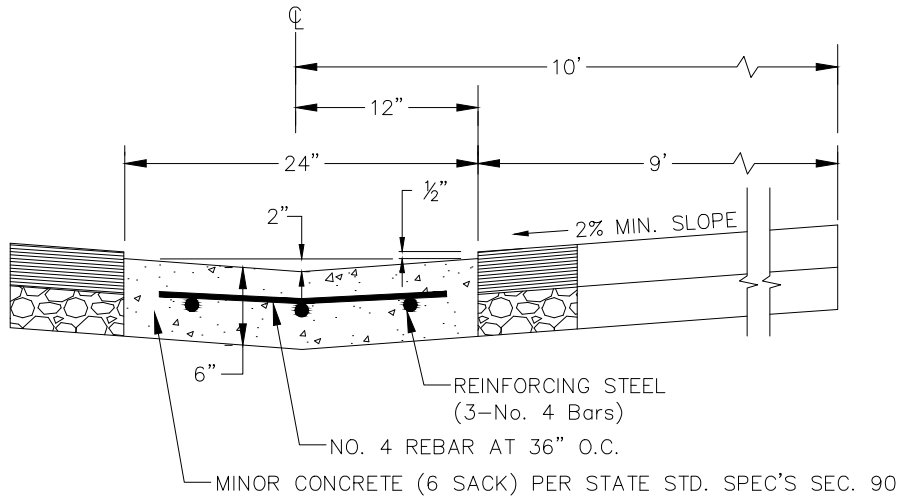

GUTTER DETAIL

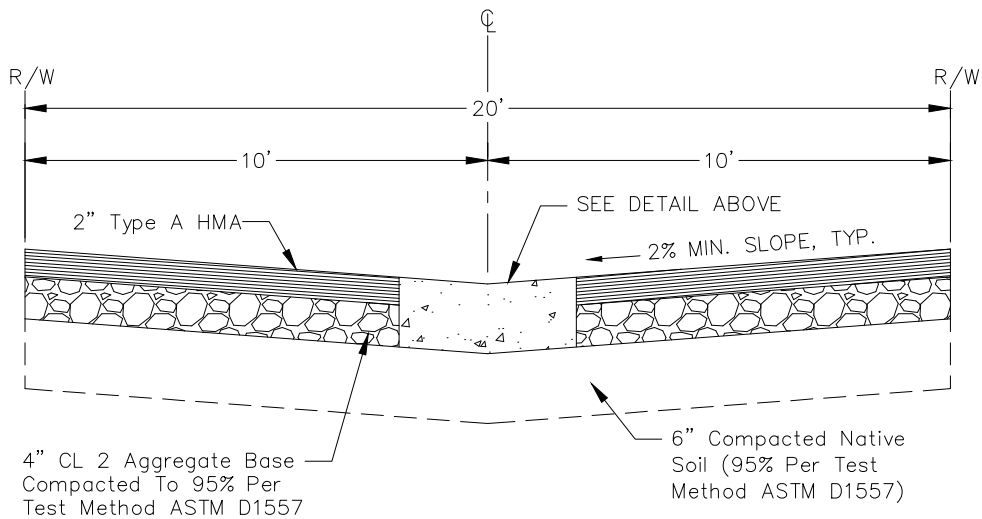

NOTES:

1. PROVIDE 1/2" EXPANSION JOINTS EVERY 60' IN VALLEY GUTTER PER STATE STD. SPEC'S SEC. 51-1.12C.
2. PROVIDE 1/8" X 2" DEEP WEAKENED PLANE JOINTS EVERY 15' IN VALLEY GUTTER.
3. MIN. VALLEY GUTTER LONGITUDINAL SLOPE = .0015
4. TYPE A HMA AGGREGATE GRADATION SHALL BE 1/2" MAXIMUM, MEDIUM.

DRAWN BY	_____
DATE	9/21/1994
REVISED BY	J.S.C.
DATE	3/3/2011

COUNTY OF MADERA

**CONCRETE VALLEY GUTTER
IN ALLEYWAYS**

DRAWING NO.	ST-1B
-------------	-------