

V:\CAD Files\B Dwg\B-9 Residential Foundation Requirements.DWG 10-17-11 02:08:06 PM eli.mcfarland

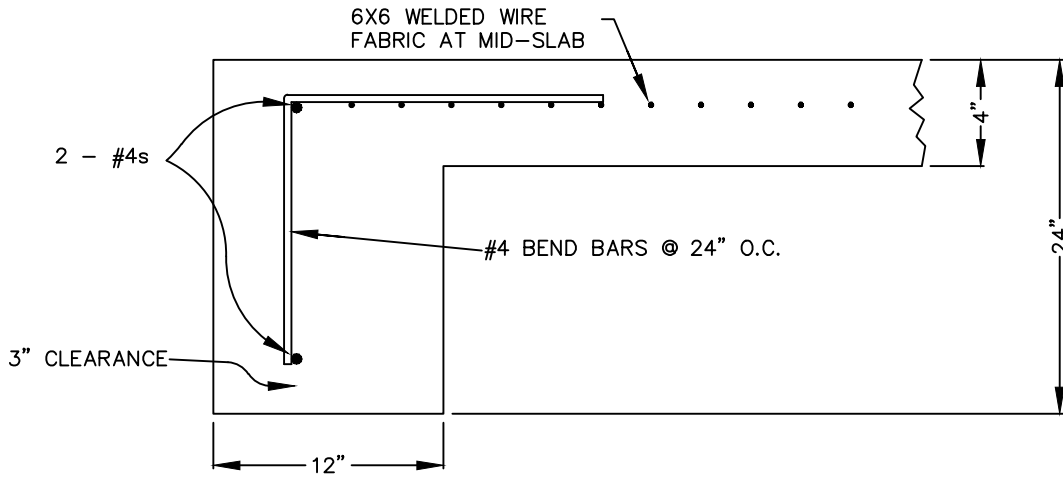

**NOTES:**

1. MINIMUM FOUNDATION REQUIREMENTS, SOILS REPORT MAY DICTATE GREATER REQUIREMENTS.
2. MINIMUM SLAB THICKNESS 4".
3. MINIMUM FOOTING THICKNESS 24", MINIMUM DEPTH BELOW GRADE 18".
4. MINIMUM COMPACTION 90% MAXIMUM RELATIVE DENSITY.
5. CONCRETE TO BE CLASS "B", 2500 PSI MIN. DESIGN.
6. STEEL TO BE GRADE 40 REINFORCING BAR OR BETTER.

Spec's By _____	<b>COUNTY OF MADERA</b>	Date: 4-10-2000
Drawn By <u>J. SHIELDS</u>		Scale: NONE
APPROVED BY _____	<b>MINIMUM RESIDENTIAL FOUNDATION REQUIREMENTS FOR AREAS WITH EXPANSIVE SOILS</b>	Drawing No. B-9
REVISIONS		8/1/02