

# CORNER RECORD

City of Bass Lake Document Number \_\_\_\_\_  
County of Madera, California  
Brief Legal Description Lot 19 of The Falls Tract at Bass Lake, Record of Survey, Book 14 of Maps at Pages 29-32, MCR

## CORNER TYPE

## COORDINATES (Optional)

Section 9  
T7S, R22E,  
MDM

Government Corner  Control   
Meander  Property   
Rancho  Other   
Date of Survey 12/04/09

N. \_\_\_\_\_  
E. \_\_\_\_\_  
Zone \_\_\_\_\_ NAD27  NAD83   
NAD83 Epoch \_\_\_\_\_  
Elevation \_\_\_\_\_  
Vert Datum: NGVD29  NADV88   
Meas. Units: Metric  Imperial

Corner - Left as found  Found and tagged  Established  Reestablished

### Identification and type of corner found: Evidence used to identify or procedure used to establish or reestablish the corner:

Found and accepted 3/4" iron pipes with no tag, or monuments as noted.

Established corner monument using those found monuments and bearings and distances

as shown on Record of Survey of The Falls Tract at Bass Lake (See sketch, Page 2)

### A description of the physical condition of the monument as found and as set or reset:

Set 3/4" x 30" iron pipe tagged LS4633

(See sketch, Page 2)

### SURVEYOR'S STATEMENT

This Corner Record was prepared by me or under my direction in conformance with the Land Surveyor's Act on January 24, 2012

Signed Robin D. Rasmussen PLS No: 4633

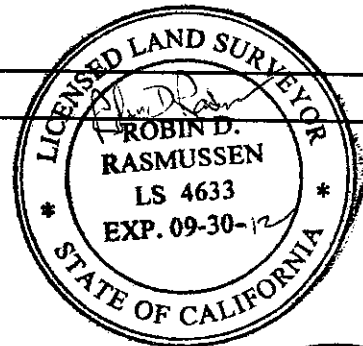

### COUNTY SURVEYOR'S STATEMENT

This Corner Record was received 2/10 2012 and examined

and filed 2/28 2012

Signed David M. McGlasson PLS No: 6968

Title Acting County Surveyor

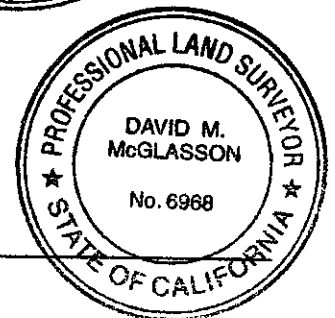

County Surveyor's Comment \_\_\_\_\_

COUNTY ROAD No. 222

Basis of Bearings

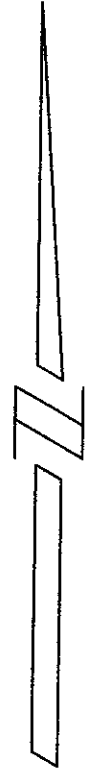
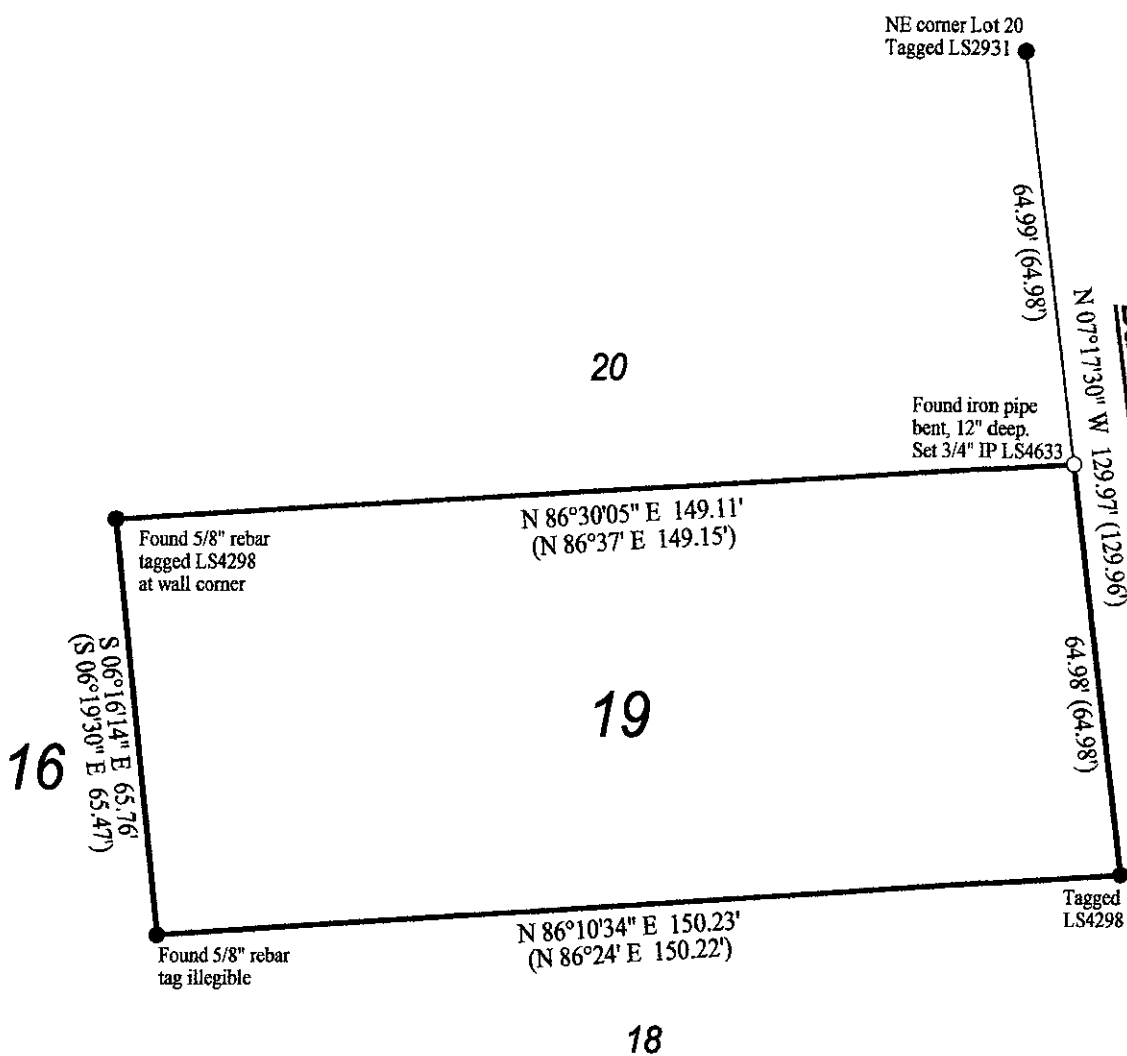

Legend

- Found and accepted 3/4" iron pipe, no tag or as noted
- (....) Record data per map of The Falls Tract at Bass Lake per Record of Survey thereof recorded in Book 14 of Maps at Pages 29-32, MCR
- Set 3/4" x 30" iron pipe with tag LS4633

Basis of Bearings

Bearings are based on the westerly line of County Road No. 222 as shown on Record of Survey recorded in Book 14 of Maps at Pages 29-32, MCR, which bears N 7°17'30" W

**CORNER RECORD**

Lot 19 of The Falls Tract at Bass Lake according to the Record of Survey thereof recorded in Book 14 of Maps at Pages 29-32, MCR  
Madera County  
California